THE ATLANTA CONSTITUTION

BY W. A. HEMPHILL & CO. ATLANTA, GEORGIA, WEDNESDAY, JULY 2, 1873. VOLUME VI--NUMBER

PRICE FIVE CENTS.

CONSTITUTION AND SUN.

ATLANTA, JULY 9, 1873.

From Yesterday's Evening Edition

POSTPONED.—The regular monthly meeting of the Chamber of Commerce which was to take place to-night, was this morning, by vote of the merchants on 'change, postponed until Thursday night, 8:30 P. M.

Summary of State News.

GRIFFIN.

A mule got up and dusted on Friday afternoon with a buggy and destroyed a lamp post. No damage was done save demoralizing the buggy somewhat.——A dray loaded with lime ran over Clem Johnson, a colored drayman of Griffin, on Saturday, and injured him seriously, if not fatally.——On Thursday night the young men of Griffin gave the graduating class of the Female College a party.—*News.*

GREENVILLE.

The crops from Greenville to Hogansville are very good, and in excellent condition. But little grass compared with the fields near Greenville. The oat crop is not so good as ours.——On Tuesday last little Nora, the daughter of Major J. W. Banning, had her left forefinger cut off just above the first joint with an oat cutter.

An old lady living in Greenville is sorely troubled with a ghost. It is a ghost of a festive disposition, and amuses itself smashing up crockery. When three goblets had been destroyed, the old lady betook herself to praying, but the ghost don't object to that in the least, and was still going for the crockery the last accounts.—*Vindicator.*

WEST POINT.

The gardens in this section are in a flourishing condition, and vegetables are beginning to be very plentiful.——Parties who went from this place to attend the district meeting at Hamburg say nearly everybody was there. They also report crops on the road as being better than any they have seen this year.

A West Point mule got the big head the other day and departed. There happened to be a buggy fastened to him at the time with some people in it, and as he wasn't particular about the order of his going considerable of a sensation was created. The lady was thrown out, and had one rib broken. The gentleman had a suit of clothes hopelessly ruined. The buggy wasn't worth picking up. The mule can be bought cheap.

There was a race on last Friday between the "Oneida" and the "Ivanhoe," which resulted in the latter's winning by about one and a half boat's length. The course was about three-fourths of a mile, and was pulled by both crews.—*News.*

BAINBRIDGE.

Grass or no grass, rain or no rain, the crops are in fine condition. The catterpillar is extinct, and cotton is groaning under balls and blossoms. Corn is fine. Potatoes ditto.——Last Saturday evening Mr. Benjamin Lewis died at his residence in this city of dropsy of the heart, in the seventy-third year of his age. He was a native of Virginia, and an old citizen of Bainbridge.——Friday evening last, while out fishing, Dr. W. J. Harrell, was bitten on one of his forefingers by a large water moccasin which lay coiled up underneath the bow of the boat. The wound swelled very fast, but a judicious use of brandy and careful attention prevented its being fatal.

How to get hash for the ensuing two years is agitating the business mind of Bainbridge.——It costs a funny man in Bainbridge just one dollar to pull a doctor's hat down over his eyes.—*Democrat.*

COLUMBUS.

The kite season has commenced, and the Columbus youth is now busy securing sticks, old papers and paste.——One cotton buyer in Columbus has purchased this season, 17,500 bales on orders from Northern spinners.

On Friday night a Columbus man heard some one trying to enter his house. He seized his pistol, and peering anxiously into the midnight darkness, blazed away. The ball, unfortunately, missed the would-be burglar, but it went through a window on the other side of the street, and made a studious lawyer strike a bee-line for the kitchen. The next day, matters were explained.

Young ladies should not have dreams when they are sleeping with their mothers. A Columbus girl tried it the other night. The vision she saw was in the shape of a man who brought a long string of cat-fish, which were purchased. As they were being prepared for cooking a cat seized hold of the largest fish. Not fancying such liberties, the young lady seized the animal by the back of the neck and bumped its head against the wall. Suddenly she was startled by kicks, and the call of human voices. She awoke to find she had her mother by the hair, and was ramming her head against the bed-post. The young lady dreamed no more that night. —*Sun.*

MACON.

A Macon man undertook to drive a balky horse to a funeral the other day. He'll never try it again. First that wretched animal in [illegible] take to backing at the very time it was essential for him to go the other way, creating a considerable jam and much [illegible] of spirit in his rear. Next he would [illegible] for the hearse, making it a matter of the gravest inquiry during the ensuing [illegible] minutes which would reach the graveyard first, and somewhat impaired the dignity of the occasion. He would vary the monotony of these proceedings with an occasional gymnastic performance on his hind legs, interesting as an exhibition of agility, but not very comforting to the mourners. Finally he would drive his tortured owner to the verge of desperation by becoming paralysed and gazing at the carriage ahead as if it was some great natural curiosity from the near inspection of which he was likely to derive much wisdom and knowledge. His owner at last gave up the fight, and took him to his stable, where he borrowed a whip and made things warm for about a half hour.

About two o'clock on Saturday morning a house in East Macon, belonging to Mr. S. S. Dunlap was totally destroyed by fire. The building was not very valuable.

A family by the name of Waggenstein got spilled out of a carriage on Friday afternoon. "The "noble animal" ran away and undertook to climb a tree. Nobody was seriously hurt, as the carriage didn't follow him very far.—*Enterprise.*

☞ A skeptic who was trying to confuse a colored man by the contradictory passage in the Bible, asked how it could be that we were in the spirit and the spirit in us, received this reply: "Oh, dar's no puzzle 'bout dat; it's like dat poker; I put it in de fire till it gets red hot—now de poker's in de fire and de fire's in de poker."

A profound theologian could not have made a better reply.

☞ The region around the Red River of the North raises four splendid crops annually—snow, ice, water and mosquitoes.

☞ Serenading parties who go howling around in New Orleans are apt to get a job of picking shot out of each other's legs.

SPECIALS.

CHOLERA.

Seven Deaths Yesterday at Chattanooga.

The Inaccuracy of Official Reports.

Special Telegram to The Atlanta Constitution.

CHATTANOOGA, July 1, 1873.

The Chattanooga Times of this morning contains the following mortuary report for the day before:

Albert Jones, white, aged 17, cholera morbus.

Isabella Norton, colored, age 7, marasmus.

Georgiana Calhoun, colored, age 12, cholera.

Charlotte Freeman, colored, age 50, consumption.

I find that this report is incorrect. There were seven deaths from cholera yesterday, including that of Mrs. R. M. Tankersley, wife of Major Tankersley, express agent. Major T. has a little child who is fatally sick with cholera. Mrs. Robert Lindsay also died of cholera yesterday, and one more whose name has not been furnished. The epidemic is still bad, but is not increasing.

The funeral of Mrs. Tankersley is now taking place.

A negro waiter at the Read House died within four hours after the first attack.

BY TELEGRAPH

TO THE ATLANTA CONSTITUTION.

Terrible Explosion in Virginia City.

Great Loss of Life.

THE BILLIARD MATCH.

WASHINGTON.

WASHINGTON, July 1.—The President today issued a proclamation confirming the provisions of the Washington treaty with Great Britain as regards fisheries, also, the reciprocal arrangement whereby goods may be carried under seal from and through either Dominion, from one part to another of the same Dominion, without payment of duty.

The debt is reduced two and a half millions dollars.

NEW YORK.

CUFFEE SWEEPS THE STREETS.

NEW YORK, July 1.—Two gangs of colored men have begun work, under the city government, as street sweepers.

CUSTOMHOUSE MATTERS.

Dunden, Freres & Co., lace importers, deny all intention to defraud the government, asserting that the charges were trumped up by a former clerk of the house, and they intend to contest the matter in the courts, and not compromise.

Per contra, Deputy Collector Phelps expresses the belief that the alleged irregularities will justify a claim against the house of $100,000.

Several cases of goods were seized yesterday, and the officials are investigating other alleged irregularities among importers.

Cyrelle Dion challenges Garnier for one thousand dollars and the champion cup. Ubassy challenges to the championship of the world, one thousand points, for five hundred dollars, or as much more as his opponent may desire. Cyrelle Dion won the second prize of the tournament.

CALIFORNIA.

PARTICULARS OF THE RECENT EXPLOSION.

SAN FRANCISCO, July 1.—The following are the particulars of the recent explosion: In Virginia City, Nevada, last night a terrible explosion of nitro glycerene and giant powder occurred near the corner of Taylor and B streets, killing ten persans and wounding many others. A large number of persons are missing who are probably buried beneath the debris of the explosion. Six cans of nitro glycerene it is supposed caused the disaster, the concussion of which caused a second explosion of fifteen pounds of giant powder.

THE KILLED.

Among the killed are Major General Jacob L. Van Bokkeln, J. P. Smith, hardware merchant; Wm. Davis, clerk for J. P. Smith; Ben Mandel, dry goods merchant; Charles H. Knox, of San Francisco; John Devine, Mrs. Emily O'Conor, and Wm. H. Dorne and daughter, eight years of age, of Gold Hill. The body of General Van Bokkeln was found in the corner of his room. J. P. Smith and his clerk were found about fifty feet from the room occupied by them.

A large number of workingmen are now engaged in removing the dirt and timber from the bodies of the remaining 7 persons known to be beneath. The body of Chas. H. Knox has just been taken from the debris. Great excitement prevails in the city, business having suspended and all the schools closed. The streets are crowded with men, women and children. It is now understood that there will not be any celebration on the 4th of July, and that the money collected for that purpose will be expended in burying the unfortunate dead, and the remainder distributed among the different fire companies. The city will go into mourning. All flags are now at half mast. Joseph Shawn, Dan Lyons, Charles Van Carder, and Senator Hobert reported killed are all safe. It is now ascertained that Van Bokken had stored beneath his room six cans nitro-glycerine, one hundred and fifty pounds giant powder, and two hundred pounds black rock blasting powder. The body of Wm. L. Lowe has just been taken from the ruins.

Financial and Commercial

Telegraphic Markets.

NEW YORK, July 1.—Cotton quiet; middlings 21; sales 687 bales; stock 68,216.

Cotton for futures opened as follows: July, 20¼. August, 20¼a20 15-32. September, 18¾. October, 18 9-32. November, 18¼.

Flour dull. Wheat quiet and without important change; No. 2 Milwaukee $1 53. Corn a shade firmer; new western 50a53. Pork quiet and steady; new $16 25. Lard quiet and steady; western steam 8¾. Turpentine quiet at 44¼. Rosin dull at $2 75a2 80 for strained. Freights steady.

Money firm. Gold steady and weak. Governments quiet. State bonds dull and quiet.

Arrived—Charleston.

LONDON, July 1.—Consols 92¾.

Sugar afloat 26s 6da27s.

Weather favorable for crops.

PARIS, July 1.—Rentes 55f 65c.

LIVERPOOL, July 1, noon.—Cotton irregular; uplands 8⅝a8¾; Orleans 9a9 1-8; sales 10,000 bales; speculation and export 2,000; Savannah and Charleston July and August delivery 8 9-16; sales of American yesterday, 6,700 bales.

LATER.—Savannah and Charleston September delivery same.

LATER.—New Orleans September and October delivery 8¾.

Breadstuffs dull. Corn 27s 3d. Flour 27s 6da28s.

Market Reports—From Chamber of Commerce.

CHAMBER OF COMMERCE,
ATLANTA, July 1, 1873.

Cotton—Middling, 17a18; low middling 16a17; good ordinary, 15¼; ordinary, 13¼a14; inferior 8a12.

Flour—Fancy, $10 50a11; extra family, $9 25a10 25; family $9 00a9 50; extra $9a9 20; superfine, $6 50a7 50; fine $4a6.

Wheat nominal—Red, $1 60; white, $1 70.

Lime—45a50c per bushel.

Corn—Yellow, 79c by car load, cash, and white 80c.

Meal, 80c.

Lard—Tierce, 10½a11; keg, 11½; bucket, 11½a12.

Bacon—Clear sides, 11½; clear rib, 11¼; shoulders, 9½. Plain hams 13a13 1-2; sugar cured 15a16.

Bulk—Clear sides, 10 1-4; clear rib, 10.

Hay—Timothy, $1 60a1 75; clover, $1 55a165.

Oats 55.

Coal—Lump, by car load, at 26c; blacksmith, 22½.

The above are the quotations of wholesale prices to-day as given by the committee on quotations of the Atlanta Chamber of Commerce.

A MAN BOILED ALIVE.

Shocking Accident in Washoc County, Nevada--The Proprietor of a Hotel Falls into the Boiling Springs.

From the Virginia Enteprise, June 13]

A horrible accident occurred yesterday afternoon, at 15 minutes before 3 o'clock, at Steamboat Springs, Washoc county, which which will probably result in the death of C. W. Cullen, proprietor of the hotel and springs. For the following particulars in regard to the affair we are indebted to Dr. C. C. Green, of this city, who was summoned by telegraph to the assistance of the scalded man. Mr. Cullen was engaged in erecting a new bath-house over a large pool of boiling water for use in giving steam baths. Timbers for the foundation of the structure had been laid across the boiling pool, which is four or five feet in depth, and Mr. Cullen had walked out on one of these for the purpose of arranging a cross timber, when he slipped and fell into the scalding water. The water was so deep that it reached nearly to his breast-bone, and is so hot that an egg is cooked in it in two minutes. When he fell in he was either so frightened or felt such pain that for a time he seemed in a manner paralyzed and did hardly anything toward getting out. It is said that he was in the spring fully half a minute before he got out, which he did at last through his own exertions and the help of a man who came to his assistance. He was taken to the hotel and stripped, when the greater part of the skin slipped off his body, from near the breast-bone downward. C. A. V. Putnam state printer, James Gray of this city, and others who happened to be visiting at the springs, did all that could be done for the suffering man, pending the arrival of the physician. They got a large quantity of flour and packed him in it, and kept him in this condition till the doctor arrived. Dr. Green says that the man may be said to be literally cooked alive. As to whether he will live or not, he cannot say, but appears to think his recovery would be little short of a miracle. Cullen was in such agony that the doctor was obliged to give him very heavy doses of opium to keep him at all quiet.

A CHANGE NOTICE.

I. FRANK & SON,

Successors to D. Tye, will continue to keep the best

Tennessee Beef, Mutton and Veal,

At Tye's old stand, Whitehall street, between Mitchell and Peters streets.

☞ The patronage of the public is respectfully solicited. may30—d1m

STRAYED!!

FROM the residence of the undersigned, corner Cooper and Clarke streets, on Wednesday the 25th inst., a

Large Dark Bay Horse,

in good order, had a rough place on his right shoulder—has been worked to my dray for several years.

Any infromatian concerning him or the return of him will be suitably rewarded by W. F. Parkhurst, or PARKHURST, McDONALD & CO. Corner Mitchell and Whitehall sts.

june27-d2t

ATTENTION, SPORTSMEN!

New York State Sportsmen's Association.

Extracts from "Report of Committee on Standard for Shot."

"ALL manufacturers will have eventually to conform, when sportsmen require that their shots shall compare with the *standard of excellence* which your committee has fixed.

"Upon the most critical examination, your committee have determined to adopt as the "AMERICAN STANDARD" the scale presented to us by Messrs. Thos. Otis Le Roy & Co., of New York.

R. NEWELL, Chairman.
N. M. SMITH,
F. G. SKINNER.

Sportsmen and dealers desirous of having the above scale, or any information relative thereto, can promptly obtain the same by applying to THOS. OTIS LE ROY & CO., New York. june28-decd3m

ATLANTA
Composition Stone Works.

E. LANGGESSER, Propri'r,

MANUFACTURER OF

Composition Stone Pavements,

which are equal to rock for durability, but for cheapness and beauty cannot be surpassed. Throw out your bricks and have some of his beautiful

IMITATION SLATE HEARTHS

Put in at $2 00 a Piece.

Office, in Franklin & Richberg's Store, 14 Whitehall street. june24-dw3

L. S. ROAN, ATTORNEY AT LAW, Fairburn, Georgia, will practice in the Courts of the Tallapoosa Circuit. Special attention given to cases in Bankruptcy and Collections. Remittances made promptly. june28-d6m

G. W. ADAIR, Auctioneer.

Commissioners' Sale

UNDER ORDER OF

SUPERIOR COURT.

BY virtue of a decree of the Superior Court of Richmond county, will be sold on the first Tuesday in August next, before the court-house door in the county of Fulton, within the legal hours of sale, two lots fronting fifty feet each on the south side of Decatur street, immediately west of Bell street, and running back south same width two hundred feet, and being part of land lot 52 in the 14th district of originally Henry now Fulton county. Said lots will be sold as property belonging to the estates of William and John Nelson, deceased.

Terms cash. Purchasers will pay for papers.

GEO. T. BARNES,
JOHN T. SHEWMAKE,
Commissioners.

june27-dtf Printer's fee $5 per square

$5 to $20 per day! Agents wanted! All classes of working people, of either sex, young or old, make more money at work for us in their spare moments, or all the time, than at anything else. Particulars free. Address G. Stinson & Co., Portland, Maine. sep18-wly

TAKE SIMMONS' LIVER REGULATOR

THIS unrivalled Southern Remedy is warranted not to contain a single particle of MERCURY, or any injurious mineral substance, but is

PURELY VEGETABLE,

containing those Southern Roots and Herbs, which an all-wise Providence has placed in countries where Liver Diseases most prevail. **It will Cure all Diseases caused by Derangement of the Liver.**

THE SYMPTOMS of Liver Complaint are a bitter or bad taste in the mouth; Pain in the Back, Sides or Joints, often mistaken for Rheumatism; **Sour Stomach**; Loss of Appetite; Bowels alternatively costive and lax; Headache; Loss of memory, with a painful sensation of having failed to do something which ought to have been done; **Debility, Low Spirits**, a thick yellow appearance of the Skin and Eyes, a dry Cough often mistaken for Consumption. Sometimes many of these symptoms attend the disease, at others very few; but the LIVER, the largest organ in the body, is generally the seat of the disease, and if not Regulated in time, great suffering, wretchedness and **DEATH** will ensue.

This Great Unfailing SPECIFIC will not be found the Least Unpleasant.

For DYSPEPSIA, CONSTIPATION, Jaundice, Billious attacks, SICK HEADACHE, Colic, Depression of Spirits, SOUR STOMACH, Heart Burn, &c., &c., &c.

Simmons' Liver Regulator, or Medicine,

Is the Cheapest Purest and Best Family Medicine in the World!

MANUFACTURED ONLY BY

J. H. ZEILIN & CO.,
MACON, GA., AND PHILADELPHIA.

Price, $1 00. Sold by all Druggists.
dec13—deod&w1yr(first-page-t-c-n-r-m)

12,000,000 ACRES!
Cheap Farms!

The Cheapest Land in Market for Sale by the

Union Pacific Railroad Co.

IN THE GREAT PLATTE VALLEY.

3,000,000 acres in CENTRAL NEBRASKA, now for sale in tracts of forty acres and upwards on five and ten years credit at 6 per cent. No advance interest required. Mild and healthful climate, fertile soil, an abundance of good water. The best market in the West! The great Mining regions of Wyoming Colorado, Utah and Nevada being supplied by the farmers in the Platte Valley.

SOLDIERS ENTITLED TO A HOMSTEAD OF 160 ACRES.

The best locations for Colonies. Free homes for all Millions of acres of choice government lands open for entry under the homestead law, near this great railroad, with good markets and all the conveniences of an old settled country.

Free passes to purchasers of Railroad Land.

Sectional maps, showing the land, also new edition of descriptive pamphlet with new maps mailed free everywhere.

Address, O. F. DAVIS.
Land Commissioner U. P. R. R., Omaha, Neb.
ap10-doaw&w3m.

GREENBRIER
WHITE SULPHUR SPRINGS!
West Virginia.

Famous for their ALTERATIVE waters and fashionable patronage, are now open.

They are 2,000 feet above the tide-water affording entire relief from prostrating summer heat. Capacity for accommodating 2,000 persons.

Charges $3 50 per day; $21 per week; $85 per month

We are also proprietors of the SWEET CHALYBEATE SPRINGS, 16 miles from the "White," known for their unsurpassed Nervine Tonic Waters and bathing advantages. WHITE SULPHUR WATER kept here for the use of visitors without charge.

TERMS HERE: $3 per day; $70 per month.

june5—eodim. GEO. L. PEYTON & CO.

LIBRARY GIFT CONCERT
A Full Drawing Certain.
$500,000 in Bank to Pay Gifts.
10,000 Cash Gifts Paid in Full.
$100,000 for only $10.

ENOUGH of the 100,000 tickets issued for the THIRD GRAND GIFT CONCERT, in aid of the Public Library of Kentucky, having been sold to insure a full drawing, and the wish having been universally expressed that the $10,000 cash gifts offered should be drawn in full and paid in full without any scaling down, as heretofore, the management with the concurrence with the trustees, have determined to allow ninety days more for the sale of the remnant of tickets left on hand. The concert and distribution advertised for April 8 is therefore postponed to Tuesday, July 8, 1873, on which day, and on other, they will positively and unequivocally take place in Public Library Hall, Louisville, Ky.

At the grand concert the following cash gifts will be distributed by lot and paid in full to the ticket-holders who draw them:

LIST OF GIFTS.

One Grand Cash Gift	$100,000
" " " "	50,000
" " " "	25,000
" " " "	20,000
" " " "	10,000
" " " "	5,000
24 Cash Gifts of $1,000 each	24,000
50 " " " 500 "	25,090
80 " " " 400 "	32,000
100 " " " 300 "	30,000
150 " " " 200 "	30,000
590 " " " 100 "	59,000
9,060 " " " 10 "	90,000
Total, 10,000 Gifts all Cash	$500,000.

The money to pay all these gifts in full is now upon deposit in the Farmers' and Drovers' Bank of Louisville, and set aside for that purpose, and can only be used for that purpose, as will be seen by the following certificate of the Cashier:

OFFICE OF FARMERS' AND DROVERS' BANK,
LOUISVILLE, KY., April 7, 1873.

This is to certify that there is in the Farmers' and Drovers' Bank to the credit of the Third Grand Gift Concert, for the benefit of the Public Library of Kentucky, five hundred thousand dollars, which has been set apart by the managers to pay the gifts in full, and will be held by the bank and paid out for this purpose, and this purpose only.

R. S. VEECH, Cashier.

The party, therefore, who holds the ticket drawing the capital gift will get $100,000 in greenbacks, and so of the $50,000 gift, the $25,000, the $20,000, the $10,000, the $5,000, and all the other gifts, 10,000 in number, amounting to $500,000.

The remnant of unsold tickets will be furnished to those who first apply (orders accompanied by the money always having preference over agents) at the following prices: Whole tickets, $10; halves, $5; and quarters, $2 50; 11 whole tickets for $100; 56 for $500, 113 for $1,000, and 575 for $5,000. No discount on less than $100 worth of tickets at a time.

The concert and distribution of gifts will begin at 6 o'clock, on Tuesday morning, July 8, in Public Library hall, and the following will be the order of proceedings: 1st. Music by orchestral band. 2d. Placing of tags (one for each ticket sold) in large wheel. 3d. Placing of gifts in small wheel. 4th. Music by orchestral band. 5th. Explanatory remarks by the President. 6th. Drawing of first half of gifts. 7th. Music by orchestral band. 8th. Drawing of last half of gifts. 9th. Placing of large wheel with tags in hands of committee appointed by audience. 10th, Grand orchestral concert.

The music on this grand occasion will be the best that can be procured, and the gentlemen who count and place the tags and gifts in the wheels and superintend the drawing and keep the record of the drawn numbers will be chosen from the best known and most trustworthy citizens of the State. All will be so conducted as to be a perfect guarantee against complaint from any just source.

The payment of gifts will begin on Saturday, July 12th, at 9 o'clock A. M. Tickets drawing gifts must be presented at room No. 4, Public Library building, where cash checks upon the Farmers' and Drovers' Bank of Louisville, or sight drafts upon the Fourth National Bank of New York, at the option of the holder, will be given for the tickets. All gifts not called for in 6 months from the drawing, will be turned over to the Public Library fund.

For full particulars send for circulars.

THOMAS E. BRAMLETTE,
Agent Public Library of Kentucky,
Louisville, Ky.

Phillips & Crew, and Betwine & Fox, Agents, Atlanta, Georgia.
april 20—d Mon and Thu and weowtjuly1

BOARD WANTED.

MAN AND WIFE desire board and lodging in a private family, near the Capitol, Peachtree street preferred. Price no object if the place suits. Address A. B., june25-d1w Drawer 38, Atlanta.

HOTELS.

CONYERS HOTEL,
By D. P. SMITH,
(Successor to E. Thorn.)

THIS HOUSE is within one hundred yards of the Railroad, has been thoroughly renovated and supplied with new furniture. Give him a call, and he guarantees to give entire satisfaction

MRS. E. M. STOVALL,

PROPRIETRESS of The Bartow House, Cartersville, Ga. Having recently taken charge of this House, she has thoroughly renovated and refurnished it, in all its departments, and is now prepared to afford to the traveling public entertainment adequate to the times, at moderate prices. She has also secured additional suits of rooms, is prepared to accommodate a few families with Board. Summer visitors will find Cartersville one of the healthiest localities in the South.

apr24-dtf P. S. SHELMAN.

BARTOW HOUSE,

MRS. E. M. STOVALL, PROPRIETRESS,

Cartersville..........Georgia.

THIS House has been remodeled and refurnished throughout, and is kept in the best style
june10-dtf

JOHNSON HOUSE,
BY MRS. DR. JOHNSON,
KINGSTON........GEORGIA.
june13-dtf

Thomaston Hotel,

Thomaston..........Georgia.

THE undersigned having taken charge of the above House, takes pleasure in announcing to the public generally that no effort will be spared to make it a first class Hotel, and every effort will be made to give satisfaction to all who will favor him their patronage. Rates reasonable.

sep10-dtf H. T. JENNINGS, Proprietor.

KENNESAW HOUSE,
MARIETTA, GEORGIA,

WILL make liberal terms to Winter Boarder Only one hours' ride from Atlanta.

Address FLETCHER & FREYER,
oct7—dtf Proprietors.

Wayside House
RINGGOLD, GEORGIA,

IS now open for the reception of guests, together with transportation to Catoosa Springs and all other accessible places of note, at reasonable prices. All pains will be taken to render guests comfortable

A. J. HEALAN & LADY.

by1eb20—dtf

THE COUCHE HOUSE,
KINGSTON, GEORGIA,

T. R. COUCHE..........PROPRIETOR.

THE Proprietor of this establishment would respectfully inform the traveling public that his large and spacious Hotel is now finished and ready for the reception of visitors. His rooms are all large and comfortable, and are now being furnished with new furniture throughout, and his guests may rest assured that nothing will be left undone to make them comfortable. He pledges himself that his table will be supplied with the very best the market affords. The excellent climate and delightful water of this section of Georgia, is rapidly bringing Kingston to the attention of our low country friends.

a18—dtf

PLANTERS' HOTEL,
NEWNAN, GEORGIA,

C. ROBINSON..........Proprietor.

THE old Dougherty House is now being fitted up in good style, with new furniture throughout, and will be known in future as the Planters' Hotel. He hopes by untiring attention to his guests to meet with a share of the public patronage. He solicits a trial. jan5-dtf

LANIER HOUSE,
B. DUB, Proprietor,
Macon, Georgia.

Free Omnibus to and from the Passenger Depot.
apr25—dtf

NATIONAL HOTEL,
(FORMERLY TIBBS HOUSE)
Dalton, Ga.
O'NEILL & BARCLAY, Prop'rs.

O'NEILL JOHN BARCLAY.
y26-dtf

Best Water in the City.

CITY HOTEL,
NORTHEAST CORNER OF PUBLIC SQUARE,
Gainesville, Georgia,

Just opened for the accommodation of the Public.

TERMS MODERATE.

apr13-d3m MRS. S. L. BUTT, Proprietress.

Madison House,
MADISON, GEORGIA.

TRAVELERS, invalids and families will find this one of the best hotels in the South. Porters at all the trains who will take care of baggage. Terms reasonable. FISH & MORGAN,
apr12—dtf Proprietors.

Hammett House,

JONESBORO..........GEORGIA.

THIS HOTEL is the regular Eating House on the Macon and Western Railroad, and is convenient to the central part of the town. The house has been remodelled and refitted, and the table will always be supplied with the best fare which the market affords. The Proprietor will spare no pains or expense to please his patrons. Mrs. Hammett, (formerly Mrs. Watkins, of Palmetto,) is connected with the house, and would be pleased to see her old friends.

aug22— jan15—dtf

GLOBE HOTEL,
LAWRENCEVILLE, GA.,

HAS ample room for the accommodation of families. Travelers will find at this House a regular

OLD VIRGINIA WELCOME.

And board as cheap as could be asked for.

The House has been refitted and improved, and will compare with the best.

Good water here, and a fine, healthy climate, unsurpassed in North Georgia.

I have also a Livery Stable attached. Horses buggies can be had on reasonable terms.

june9-dtf W. J. BORN, Proprietor.

THE MAJORS HOUSE,
BY E. MAJORS,

TRENTON..........GEORGIA.

He pledges himself his house will be kept in first rate style, and on moderate terms. nov21-dtf

FAIRBURN HOTEL,
BY MRS. E. McLARIN,

Fairburn..........Georgia

☞ Board per Day $2.

THE Morning Trains from Atlanta to West Point, Georgia, breakfast at this House. Three trains breakfast daily. may18—dtf

CHOICE HOTEL
Corner Broad and Bridge Streets,
ROME, GA.
J. C. RAWLINS, Proprietor

Situated in the business part of the city. Passengers taken to and from the Depot FREE OF CHARGE.

dec4-tf LEON A. CAMP, Clerk.

J. A. JOHNSON. R. J. McCAMY,

Johnson & McCamy,
ATTORNEYS AT LAW
Dalton, - - - Georgia.

Office in King Building, Up Stairs
jany20-dtf

Madison House,
Madison, Georgia.

P. R. WOODARD.......... Propr
mar26-tf

NACOOCHEE VALLEY,
WHITE COUNTY, GEORGIA.

THE VALLEY HOUSE

WILL be completed by the 15th instant, and ready for visitors.

Parties desiring Board for the Summer months, in this most delightful climate will do well by applying to the undersigned at an early day.

Board from $20 to $30 per month.

june19—d1m J. L. GREEN, Proprietor.

HOTELS.

Sims's House.
LA GRANGE, GEORGIA,

THOMAS W. McGEE..........Proprietor.

THIS House is undergoing the most thorough repairs and will be fitted out in the next few days with new Furniture. The traveling public will find the very best the market affords Charges moderate.
jan10-dtf

BYINGTON'S HOTEL,
GRIFFIN, - - - GEORGIA.
GEO. BYINGTON, Proprietor.
Terms Moderate.

GRIFFIN is attracting a large share of attention as a Summer Resort, from its fine climate, ready accessibility, elegant school and church facilities, and unsurpassed society.

From this point the Indian Chalybeate, Warm and White Sulphur Springs are within a few hours' ride over the best roads in the country. Byington's Hotel will offer superior inducements to summer visitors this season. apr20-dtf

CANNON HOUSE,
Recently St. James Hotel,

Marietta Street..........Gate City Block,

ATLANTA, GEORGIA

BOARD PER DAY, $2. Three or four good rooms for families. mar5—dtf

BARLOW HOUSE
AMERICUS, GEORGIA,
Is First-Class and in Business Center,
WILEY JONES & CO., Proprietors.

Board per month, with room	$30 00
Board per month, without room	20 00
Board per day	2 00
Single lodging or meal	50

may24-dtf WILEY JONES & CO.

EXCHANGE HOTEL,
BY WILLIAM J. SIBERT,
(Near the Court House and Depot)

GADSDEN,..........ALABAMA.

Guests will find everything new and neat. Servants attentive. Terms—$2 00 per day, single meals fifty cents. nov19-dtf

NEW HOTEL.

PALMETTO, - - - GEORGIA.

W. Jackson House

Is now open to the Traveling Public.

jan18-dtf W. JACKSON, Proprietor.

THE McAFEE HOUSE,
At Smithville, Georgia.

IS KEPT in the most elegant style The outward trains from Macon dine at Smithville, and the traveling public will find at this House first-class accommodations. Give him a call. june5— tf

SUMMER RESORTS.

CATOOSA SPRINGS.

THE WONDERFUL FOUNTAINS
—OF—
HEALTH and PLEASURE.

The Brightest Spot in the Sunny South.

ARE located in the PIEDMONT REGION OF GEORGIA, twenty-five miles southeast of Chattanooga, Tenn., and within two miles of the Western and Atlantic Railroad. These Springs, fifty two in number, embrace

Every Variety of Mineral Water

Found in the famous mountains of Virginia, White, Red, and Black Sulphur, Aleghany, All-Healing and Chalybeate, Magnetism, Soda and Iodine; as also the waters characterizing the Montvale Springs of Tennessee, and Indian Springs of Georgia; all of which are to be found here in abundance, within the compass of this "Magic Vale," affording a certain cure for Dyspepsia, Rheumatism, Gout, Liver Complaints, Scrofula, all kinds of Cutaneous Affections; and in fact, every disease that human flesh is heir to.

Connection is made by all trains of the Western and Atlantic Railroad with a line of first-class stages for the Springs, where you arrive in about fifteen minutes.

Board..........$50 per month.

Visitors will be greeted with STRAINS OF STIRRING MUSIC, and an

"OLD VIRGINIA WELCOME."

The Hotel and Cottage Buildings are in thorough condition, newly painted, and furnished with entirely new appointments.

The table will be first-class in every particular. A magnificent Ball Room, one hundred by thirty feet, and elegantly fitted parlors.

Billiard and Bar Room, seventy-five feet long, and a capacious Bowling Saloon.

Direct Telegraphic and Postal Communication.

The buildings and grounds will be brilliantly illuminated with gas, and every attraction will be afforded the visitors to Catoosa Springs.

The above Watering Place will be opened to patrons, June 1, 1873, by W. C. HEWITT.

june13—d&w1m-h-c

COHUTTA SPRINGS,
18 MILES
EAST OF DALTON, GA.

THESE SPRINGS, situated at the foot of Cohutta mountains, have recently changed hands and are open for visitors. The medicinal properties of the waters are unsurpassed.

Persons seeking health, rest or recreation, will find this a desirable place.

Dr. W. A. HOOTEN, of Atlanta, Georgia, will spend the Summer at these Springs, and treat Chronic Diseases in all forms, especially the Eye.

Good conveyance to be had from Dalton to the Springs. june28-deodtf

Atlanta Water Cure.
DR. F. KALOW,
Corner of Hunter and Bell Sts.

DR. KALOW, well known through his great and rapid cures, has returned to our city and has opened again an establishment for the care of all Chronic Diseases, of which he would respectfully inform the citizens of Atlanta and surrounding country.

Liver Complaint, Fevers, Paralysis, Epilepsy, Sterility, Asthma, Nervous Affections, *Dyspepsia, Indigestion, Rheumatism, Neuralgia, Scrofula, Diseases peculiar to Women, all Impurities of the Blood*, Skin Diseases, Kidney and Bladder Complaint, Stoppage of the Water, Piles of all kinds, *Strictures, Gonorrhea*, Eye and Ear Complaint after Measels and Scarlatina, etc., etc.

As a proof of his success, the Doctor takes pleasure in referring to the following persons: Mr. J. W. Rucker, of Chapman, Rucker & Co., Commission Merchants, Major W. B. Cox, T. J. Hightower, N. A. Walker, James and John Lynch, T. Fleischel, Bestmann & Kurht, M. Schulhofer, Dr. M. Mitchell, Atlanta; Superior Vicar, Mr. Turner, Brooklyn; Father Marony, Philadelphia; Rev. Mr. Smith, Macon; Col. Gualden, Quitman; Miss Dawoody, Darien; Mr. White, Conyers.

Outside of his Institution he will treat all Acute Diseases with great success.

may13—dly

WHITE CLIFF SPRINGS.

THE PROPRIETOR OF "MOUSE CREEK HOTEL," Mouse Creek, Tennessee, has leased the above Springs, and will open the Hotel at White Cliff, for the reception of guests by 1st of June. These Springs are

Situated on Chilhowee Mountain,

Monroe county, East Tennessee, sixteen miles from Mouse Creek, the nearest point from the East Tennessee, Virginia and Georgia Railroad. They are located at an elevation of about 1200 feet above Conasauga Valley, in a dry, pure and very invigorating atmosphere, affording an extensive and beautiful view of the surrounding country.

The Proprietor will run a daily line of Hacks between Mouse Creek and the Springs, making connections with trains.

RATES OF BOARD:

Board and lodging per day	$ 2 00
" " " week	9 00
" " " month	30 00

J. H. MAGILL, Proprietor,
Mouse Creek and White Cliff.

may30—d1m-sun-tues thurs

SUMMER RESORTS.

TATE SPRINGS,
East Tennessee.

TATE SPRINGS are situated in the beautiful and fertile Bean's Station Valley, one and a half miles from Clinch Mountain, and ten miles from Morristown, on the East Tennessee, Virginia and Georgia Railroad, from which point a daily mail is received. They are surrounded by magnificent mountain scenery, in one of the highest and driest sections in East Tennessee, in the immediate vicinity of Chalybeate, Alum, Red, White and Black Sulphur Waters, and, all things considered, we are bound to acknowledge in this, as in all nature, the superior wisdom of the Creator in locating this inestimable blessing to mankind.

MEANS OF ACCESS.

Arrangements have been made with the principal railroad South for round trip tickets, which may be obtained at all the large cities and towns.

DAILY LINE OF HACKS.

Contracts are made with competent and responsible parties to run a daily line of hacks from Morristown to the Springs. The hacks will be new, and of the most comfortable and modern styles, gotten up expressly for this line. They are to meet all passenger trains at the depot, and look after the comfort and accommodation of all persons passing over their line. The hacks make their trips in day time.

Ladies and families traveling alone will be especially looked after and cared for, and their baggage also.

Hacks leave the Turley House immediately after the arrival of trains. By this means any Express or other packages can be conveyed to or from Morristown to the Springs.

ACCOMMODATIONS.

The accommodations are still being extended, so that we hope to be prepared to entertain all of our guests comfortably. Among the new improvements are—

A spacious Ball Room.
A series of Bath Rooms.
The Grounds are much improved
A Livery Stable well stocked.

The Proprietors claim to have superior advantages over any preceding season, having all their public rooms ready at the opening of the season, a good stock of supplies on hand and an experienced class of servants employed.

The rooms are principally cottage, with porches, fire places, and wardrobes or closets.

Good Bowling Alleys for gratuitous use of guests In addition to which we expect to have a Band of Music.

The Proprietors assert their determination to spare no trouble or expense to render guests comfortable and to promote their improvement.

RATES OF BOARD.

The Springs are open for the reception of visitors at all times.

Per Month—June at $40, $13 00 per week, $1 75 per day. July, August and September, each, at $45 00 per month, $13 per week, $2 00 per day. October same as June.

THE WATERS.

The Water is recommended in the cure of all derangements of the Stomach, Liver, Kidneys and Bowels, and diseases originating with the Organs.

OUR RESIDENT PHYSICIAN'S SPECIALTIES.

Our resident physician makes a specialty of Catarrh of the Nose, Throat and Wind Pipe, Bronchitis, Asthma and Pulmonary Consumption in its first and second stages. Also many diseases of the Heart, both functional and organic, and of all the diseases for which we recommend the water, using all the modern appliances.

REGULAR SANITARIUM.

We keep a regular Sanitarium during the winter months. Water has the same effects all seasons of the year.

SHIPPING WATER.

We are now shipping large quantities of the water, and it is giving general satisfaction. We deliver it at Morristown Depot in good iron hooped barrels at $5 per barrel.

For pamphlets, etc., address

june5-dtf E. O. TATE, Bean Station, E. Tennessee.

SWEET SPRINGS,
Monroe County, West Va.

THIS well known and favorite WATERING PLACE will be open on the 15th of June, with ample accommodations for 800 guests.

TERMS—$3 per day; $75 for one month; $60 per month for two or more months.

For further information apply to
GEORGE McGOVERN,
june4-eodtilljuly1 Superintendent.

GETTYSBURG
KATALYSINE WATER.

THE United States Dispensatory, the authorized record of our Materia Medica, classes this water with the most renowned Alkaline or Carbonated Springs of Europe. It far excels any other known in its self-preserving properties. It has never been claimed for any other mineral water the power to dissolve the urates, or so-called chalk formations in the body or on the limbs and joints. This the Gettysburg Katalysine Water has done in hundreds of instances. Gout, Rheumatism, Neuralgia, Dyspepsia, Gravel, Diabetes, Kidneys and Urinary Diseases generally, have all yielded to its influence. It has restored Muscular Power to the Paralytic, cured Abdominal Dropsy, and given healthy action to the Torpid Liver. It has cured Chronic Diarrhea, Piles, Constipation, Asthma, Catarrh, Diseases of the Skin, General Debility and Nervous Prostration from Mental and Pysical Excesses. All these by the bottled water. It is a powerful antidote for Excessive Eating and Drinking. It corrects the Stomach, promotes Digestion, and Relieves the Head almost immediately. Pamphlets containing a history of the Springs, reports from aminent physicians and medical writers, marvelous and well attested cures, and for testimonials from distinguished citizens, will be furnished and sent by mail on application to

WHITNEY BRO'S, Gen'l Ag'ts,
227 South Front St., Philadelphia, Pa.
Gettysburg Spring Co.

For sale by HEARD, CRAIG & CO., and Druggists generally. apr16-deod3m

Teacher Wanted.

THE Board of Trustees of FLETCHER INSTITUTE (Male) OF THOMASVILLE, GEORGIA, having resolved to place the school on as good a footing as possible, desire to correspond with parties desiring situations as Teachers in a male school.

They guarantee a school of sixty (60) scholars, and good buildings for school purposes free of charge to a good Teacher with one assistant.

The Board will also consider any other proposition from parties desiring a situation as to terms, etc. Proposals received till August 15th, 1873.

Communications must be addressed to

CHAS. P. HANSELL, Secretary,
Board of Trustees, Fletcher Institute,
june18-d1m Thomasville, Ga.

W. B. HUDSON, of Louisville, Ky. J. W. HIGHTOWER, of Griffin.

HUDSON & HIGHTOWER,
Livery, Sale and Feed Stable.

EXTRA ACCOMMODATIONS.

Good Shed Lots for Drovers.

All kinds of Vehicles to hire at reasonable prices.

Near the Passenger Depot,

Griffin, Georgia.

june15-dtf

FRENCH'S NEW HOTEL,
COR. CORTLANDT & NEW CHURCH STS.
New York,
ON THE EUROPEAN PLAN.
RICHARD P. FRENCH,

SON of the late Col. Richard French, of French's Hotel, has taken this hotel, newly fitted up and entirely renovated the same. Centrally located in the Business Part of the City.

Ladies' and Gentlemen's Dining Rooms attached.
june18-d1m&w6t

TO THE PUBLIC.

HAVING entirely withdrawn from the Furniture Business, I beg to announce to my old patrons and to the public generally that I will from henceforth devote my time more particularly to the sale of all classes and grades of

COFFINS & METALLIC BURIAL CASES,

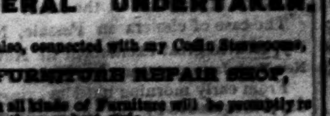

and to the business of

FUNERAL UNDERTAKER.

I have, also, connected with my Coffin Stores[illegible]

A FURNITURE REPAIR SHOP,

in which all kinds of Furniture will be promptly repaired in the very best style.

Very respectfully,
CHAS. BOHNEFELD,

Corner Marietta and Forsyth streets, under DeGive's Opera House.

INSTRUCTION IN MUSIC—WM. W. SHARP, Teacher of Vocal and Instrumental Music. Rooms—Broad street, a few doors below the post office. Terms—$3 per month, 12 lessons, one hour each. He also instructs BRASS BANDS, and arranges Music for them.

BUSINESS DIRECTORY.

☞ Cards of six lines or less, under this head inserted for twenty-five dollars for one year; fifteen dollars for six months; ten dollars for three months; dollars for one month. Payable in advance.

DAN McDUFFIE & BRO., PLAIN AND ORNAMENTAL Plasterers. Orders promptly attended to. Office at Simmons & Hunt's store, Marietta street, Atlanta, Ga. apr18—d

LAWYERS.

ANDREW SLOAN, Attorney at Law, Savannah, Georgia, will practice in the Superior Court of Chatham county, and in the United States Courts of the Northern and Southern Districts of Georgia. Special attention to collections and bankruptcy matters. june30-dly

LLOYD & GOUDE, ATTORNEYS AT LAW, Montezuma, Georgia. Will practice in the Courts of the Southwestern Circuit and the Supreme Court and Circuit and District Courts of the United States. june10—dly

McDANIEL & WHITFIELD, Attorneys at Law, Griffin, Ga. Will practice in Superior Courts of Flint Circuit, in Supreme Court of Georgia, in United States District Court, at Atlanta, and elsewhere by special contract.

J. C. FAIN, ATTORNEY AT LAW, Calhoun, Ga., will practice in all the Courts of the Cherokee Circuit, Supreme Court of Georgia, and United States Court, at Atlanta, Ga. jan4-dly

E. J. KIKER, ATTORNEY AT LAW, Calhoun, Ga., will practice in all the Courts of the Cherokee Circuit, Supreme Court of Georgia, and the United States District Court at Atlanta, Ga. jan4-dly

S. D. McCONNELL, Attorney at Law, office corner Whitehall and Hunter streets, practices in the Courts in Atlanta Circuit. jan1-d

W. R. RANKIN, Attorney at Law, Calhoun, Georgia. Office—From[illegible] over Boaz Barrett's Store. may27-d1y

EMORY SPEER, Lawyer, [illegible] Georgia. Solicitor General, will [illegible] Courts Clarke, Jackson, Walton, Gwinnett, [illegible] Banks, Franklin, Habersham, White, Rabun. [illegible] give attention to collections and other [illegible] mar16-dly

Z. D. HARRISON, Attorney at Law, will practice in the Superior Court of Fulton county, the Supreme Court of Georgia, and the United States District Court, at Atlanta. Office, No. 38, Capitol building. mar. 9 dly

JESSE S. THASHER, Attorney and Counselor at Law, Norcross, Ga., will give strict attention to all business intrusted to his care. Remittances promptly made. dec19 d12

E. G. SIMMONS, Attorney at Law, Thomaston, Georgia. nov10—d12m

JAMES C. BARTON, Attorney and Counsellor at Law and Real Estate Agent, Conyers, Ga., will practice in the Superior and Supreme Courts of Georgia. Office first door east of Court House Building, Decatur street. ☞ Special attention given to Collections. apr18—d1y

FRANK S. LOFTIN, ATTORNEY AT LAW, Franklin, Georgia, will practice in the counties of Carroll, Coweta, Douglass, Fayette, Heard, Merriwether and Troup, and also in the Supreme and Federal Courts at Atlanta. may15—dly

J. A. HUNT, Attorney at Law, Barnesville, Georgia, will practice in the counties comprising the Flint Circuit, in the Supreme Court of the State, and in the United States District Courts for the Northern and Southern Districts by special contract. apl27—

RICHARD LeSUEUR. WARREN C. WINSLOW.

LeSUEUR & WINSLOW, ATTORNEYS AT LAW, Fort Valley, Georgia. Collections in Southwest Georgia a specialty. Real Estate Agents. july21—d1y

JAS. A. HARLEY, Attorney and Counsellor at Law, Sparta, Georgia, will practice in the counties of Hancock, Elbert, Glasscock, Hart, Lincoln, Madison, Oglethorpe, Taliaferro, Warren, Wilkes, Baldwin, Greene, Washington and Columbia. apri

PROFESSIONAL CARDS.

JNO. H. JAMES, Banker, James' Block.

DR. R. S. BILLUPS, Resident Dentist, Chamberlin & Boynton's, Whitehall, Atlanta, Georgia.

L. D. CARPENTER, DENTIST, No. [illegible] hall street, Atlanta, Ga.

FULTON SUPERIOR COURT
April Term, 1873.

The Northwestern Mutual Life Insurance Company vs. Edward N. Kimball.—Petition to Foreclose Mortgage.

THE Northwestern Mutual Life Insurance Company, by their Attorneys at Law, B. H. Hill & Sons, having duly filed their petition to the Superior Court at the present Term, to foreclose the Mortgage, and which petition contains a statement of the case—being a sealed bond for a debt made by Edward N. Kimball and John Rice to petitioner, and secured by a Mortgage executed by said E. N. Kimball, and the amount of petitioners demand being the sum of Sixty Thousand Dollars, principal and interest, costs, insurance and counsel fees; and also, a description of the property Mortgaged—being the Lots Nos. [illegible] and part of [illegible] and comprising the Property in the city of Atlanta known as Kimball Opera House.

[illegible] it is ordered and directed by the Court, that the said Edward N. Kimball [illegible] do pay the principal, interest and costs aforesaid into this Court on or before the first day of the next Term, 1873, of this Court, or show cause, if any he has, why the said sums or [illegible] should not be made, and [illegible] or judgment will be entered as prayed in said petition.

It is further ordered and directed, that this rule shall be published once a month for four months, or served on the said E. N. Kimball, or his special agent or attorneys at least three months previous to the first day of the next Term of this Court.

By order of the Court.

May 30, 1873. B. H. HILL & SONS, Attorneys for [illegible]

A true extract from the minutes of said Court, May 30, 1873. W. R. VENABLE, [illegible]
may31—d1am4m

To Bridge Builders.

BY DIRECTION OF THE CITY COUNCIL OF Atlanta, Georgia, at their last regular meeting, SEALED PROPOSALS will be received until [illegible] day, July 4th, 1873, for

Building a First-class Iron Bridge

across the railroad cut on Broad street in the city of Atlanta. The south end of the bridge [illegible] and at 70 feet wide, the west side [illegible] inches between abutment faces, and the [illegible] feet 4½ inches between abutment faces. [illegible] from grade to top of railroad rails and [illegible] ance is necessary. Of the bridge will [illegible] feet drive ways and two 8 feet walk ways [illegible] clear) with four bodies, one on each corner [illegible] the walk ways are [illegible] and chords at [illegible] feet apart would be [illegible] feet on the west end, 131 feet on the [illegible] abutment faces, with same grade and [illegible] above. The bridge must bear 1,500 [illegible] per foot lineal, with a factor of safety of [illegible]

Bids will be made for the bridge [illegible] complete and accompanied with plans and specifications and directed to the Clerk of Council.

The city reserves the right to reject any or all bids.

Any further information will be furnished on application to the City Engineer.

DANIEL [illegible] McDUFFIE,
Chairman Com. Public Buildings and Grounds.
june10—[illegible]

Kentucky Military Institute.
Six Miles from Frankfort.

AMONG its advantages may be enumerated a [illegible] Faculty, with experienced men in every department [illegible] usually full course of study; a strict military discipline; freedom from [illegible] that ordinarily attend [illegible] discipline of the camp [illegible] and pleasures of home [illegible] elsewhere

The twenty-eighth academic year will begin on Monday September 1, 1873 [illegible] for catalogue to COL. R. T. P. ALLEN, Superintendent, Farmdale, Franklin Co., Ky.
jun26-d1w&w3m

ANCHOR LINE STEAMERS Sail from Pier 20, North River, New York EVERY WEDNESDAY [illegible]

The passenger accommodations [illegible] and comfort [illegible] this line are [illegible] on the upper deck, thus securing good light and ventilation.

RATES OF PASSAGE TO GLASGOW, LIVERPOOL, OR LONDONDERRY. Wed. steamers. Currency.

Cabins [illegible] $75 and $[illegible]

[illegible] $130

[illegible] currency, $30.

[illegible] from any seaport or railway station in Great Britain, Ireland or the continent at RATES AS LOW AS BY ANY OTHER FIRST-CLASS LINE.

For [illegible] HENDERSON BROTHERS, 7 Bowling Green, N. Y. or to [illegible] COULTER, Southern Express Agent, Atlanta.

NOTICE.

DR. J. J. READ offers his professional services to the citizens of Atlanta. Having an experience of [illegible] quarter of a century, in the various branches of his profession, he hopes to give satisfaction. [illegible] dence and office, Forsyth street, [illegible] Neago's [illegible]
may13—d[illegible]

THE DAILY CONSTITUTION

OFFICIAL JOURNAL OF STATE, COUNTY AND CITY.

The Largest City, County and State Circulation.

DEFIES REFUTATION

TO LAWYERS.—A full report of the decisions of the Supreme Court is furnished to THE CONSTITUTION by the Reporter of the Court.

TO CORRESPONDENTS.—We do not read anonymous letters and communications. The name and address of the writer are indispensable. Rejected communications we cannot undertake either to return or preserve.

ATLANTA:

WEDNESDAY, JULY 2, 1873.

☞ Correspondents must be patient—look at our crowded columns.

An Interesting Letter.

That of State School Commissioner Orr. Read it.

The New Tax Ordinance.

Our merchants will find in another column the new tax ordinance adopted by the Council. Considerable changes have been made, and the attention of business men and property holders are specially called to them.

Mercer College.

By telegram and letter from our special correspondent, we show the progress of the commencement exercises of this popular Baptist institution.

Fatal Duel.

In our telegraphic columns will be found the particulars of a duel between R. B. Rhett, editor of the New Orleans Picayune, and Judge Cooley, in which the latter was killed at the second fire, exclaiming as he fell, "I am shot through the breast." The telegram also states the cause of the duel.

Brevities.

The following prescription for the prevention of all choleraic complications, if taken early, comes back to us so often and so highly endorsed, that we give it a place:

Tinct. Opii,
Tinct. Capsici,
Tinct. Rhei Co.,
Tinct. Menth. pip.,
Tinct. Campho.
Mix equal parts each.

It consists of a mixture of equal parts of tincture of opium, red pepper, rhubarb, peppermint and camphor, and the dose is ten to thirty drops in two or three teaspoonfuls of water.

Up in New Hampshire, an old relic of Puritanism is receiving some attention. The constitution contains a clause that makes conformity to some "Protestant denomination" a condition of eligibility for the office of Governor, Senator or Representative. And yet, no one proposes to reconstruct that State for not having a republican form of government.

Switzerland is a country that pays strict attention to its own business, and does not care much about the balance of power or her outside entanglements. The new budget of the Federal Council has recently presented to the Legislature shows an excess in receipts over expenditures of $425,000—a comfortable margin for a small State of mountains and glaciers.

Hon. J. K. Luttrell, a Californian M. C. elect, writes to the Indian Bureau that he has been able to arrive at only one conclusion in reference to the Modoc war—it was caused by the wrongful acts of government agents. The Modocs were compelled to seek the hunting and fishing grounds on their old Lost River Reservation. Mr. L. urges an investigation; and declares that never was there a time when so much corruption and swindling were practiced on the Reservations of the Pacific coast as is permitted to go on to-day unchecked.

The widow of Avery D. Putnam, who was brutally murdered with a car-hook, has secured an affirmance, in the first court of review, of her judgment against the railroad company. If the Court of Appeals sustains the judgment, the company will have to pay, and a new guaranty of personal security on the rails will accrue to the traveling public. The judgment was for $5,000.

The health of the Pope is daily becoming better. He celebrated Mass on the Feast of Pentecost in the presence of a large number of distinguished personages. Though a slight lameness remains, he is wonderfully improved, and looking better than he did before his serious illness. His spirits are cheerful, and the conclave of the cardinals is indefinitely postponed.

The Great Eastern and the Cables.

The great ship as an ocean cable layer has always been a wonderful success. From a long article in the London Times of the 11th instant, we gather many interesting facts in relation to her cable career.

The first cable, or the one of 1858, was laid by the Agamemnon and the Niagara. This cable worked only for a few weeks, and ever since the failure, its existence has been practically ignored. In 1865, the Great Eastern attempted to lay another cable, but it parted in 2,000 fathoms of water. In the following year, a second cable was successfully laid, and the broken cable of 1865 was recovered and completed. The year 1869 witnessed the third, or French, cable from Brest to St. Pierre. The present is, therefore, the fourth practical cable laid by the Great Eastern.

The present cable squadron consisted of three screw steamships—the Hibernia, the Edinburgh and the Robert Lowe—besides the leviathan flag-ship. The task of organizing the expedition devolved upon Admiral Sherrard Osborne.

The new cable was laid between the same points as the previous cables—Valentia, in Ireland, and Heart's Content, Newfoundland—about thirty miles to the north of the cable of 1865. The Great Eastern brought out 2,600 miles of cable, and that did not include the shore land for Heart's Content, which was on board the Hibernia. There are on board the three ships 28,000 fathoms of grappling rope, besides 14,000 fathoms of smaller tackle, and fifteen miles of coil buoy rope. All this, and the extra supply of cable, are intended for emergencies connected with the grappling for the cable of 1865, which is ruptured 568 miles from Valentia. While the Great Eastern and Hibernia are fishing for the '65 cable, the Robert Lowe will mend the French cable which is broken close in shore.

It may be interesting to note the length of each of the Atlantic wires. That of 1865 is 1,896 1-2 miles long; of 1866, 1,869 1-2 miles; and the French cable from Brest to St. Pierre, is 2,557 miles in length. The shore end of the present cable had not [illegible] last accounts, and so its exact [illegible] not be given, but it will be about the same as that of 1865.

The recovery of the cable of 1865 is next in order. The rupture is in nineteen hundred fathoms, or about two miles, of water. The Great Eastern and her consort are provisioned for four months, and their officers propose to [illegible] up the last sea biscuit or find the [illegible] cable. No one doubts her ability to pick it up, [illegible] will it stand the tension of a raise from the bottom after eight years of submersion in the salty [illegible].

Increased Circulation.

Yesterday was a lively day for our mail boys, the occasion being the sending out our weekly issue for the first time to the united subscribers of the SUN and CONSTITUTION. It required two days for our mail hands to fold, wrap and mail the entire issue.

In regard to the circulation of THE SUN at the time it was turned over to us, we have received a letter from Hon. A. H. Stephens, with permission to publish if we desired. But we do not think it necessary. In this letter Mr. Stephens states (what the books in our possession show) that the circulation was but little short of *four thousand*. It will be very evident from this statement, that the circulation of THE CONSTITUTION, already large, has been greatly augmented.

We take the liberty of printing the conclusion of Mr. Stephens' letter:

"I have never placed any estimate upon money, further than a means to do good in the promotion of the interests and welfare of mankind, while I have ever regarded debt with an abhorrence little short of that I have for a jail. I entered upon my labors connected with the SUN, and vested in it all the means I could command, with the chief purpose of vindicating truth, and those great essential principles of constitutional liberty on which all our free institutions rest. This position I stood pledged to maintain, so long as I had command of the means, or could wield a pen. This pledge has been and will be fully redeemed. Moneyed means, it is true, have failed, but some physical strength is still left. This, therefore, will, under our arrangement, continue to be put forth, so long as it lasts, to its power, in the same cause, and that, too, on a much wider field than heretofore.

Whatever difference may have existed among Georgia Democrats, as the proper course in the Presidential election of the last year, I cannot permit myself to believe that any similar differences will hereafter arise on a like occurrence in the future, among those who shall continue to stand as firmly upon the principles of the Georgia platform of 1870, as they did when it was first erected; and under the banners of which—THE CONSTITUTION leading—the grand old State—grand even in her humiliation—was rescued from the hands of the spoilers and the heels of her oppressors.

ALEXANDER H. STEPHENS.

SPECIALS.

Mercer's Sophomores.

Grand Alumni Banquet.

MACON IN A HUFF.

Rumors About the Macon and Brunswick Railroad Currency.

Special Telegram to The Atlanta Constitution.

MACON, July 1, 1873.

The declamation by the sophomore class of Mercer University came off last night. Ralston's Hall was filled with the beauty and chivalry of Macon. All the sophs. did well.

Hon. O. A. Bacon will present the prizes to-night.

President Battle will probably make the baccalaureate address.

Visitors continue to come in.

A grand banquet and reunion of the Alumni will take place at Huff's hall to-night.

Considerable excitement prevailed Saturday and Monday on account of the rumored worthlessness of the Macon and Brunswick railroad currency. Merchants refused it and there was quite a panic for a while. There is a large amount of it afloat. The probable failure to pay the semi-annual interest to-day was the cause. The Board of Trade met yesterday and meet to-day at 6 P. M., to consider it, when President Hazlehurst will give an authentic statement. The railroad company redeemed several thousands yesterday at par.

W. O. T.

CHOLERA.

PROGRESS OF THE CHOLERA

Ten New cases Yesterday.

The Constitution's Special from Chattanooga.

CHATTANOOGA, July 1.

Four deaths from cholera to-day and more reported dying. There are many wild reports of it in the southern part of the city, but no credence to be placed in such reports. About ten new cases here to-day.

B.

BY MAIL.

There were only ten deaths from cholera in Nashville on Sunday—seven white and three colored. Of the number was a negro who discarded a physician's medicine for dog fennel, prescribed by a colored brother. He died speedily. A large influx of refugees is expected next week.

There were twenty-two interments on Sunday—thirteen blacks and nine whites. Fifteen of them died from choleraic diseases.

A great many deaths are occurring in the neighborhoods adjacent to Memphis.

Under the head of "personals," the Chattanooga Times publishes the names of prominent citizens who have recently gone out "in the kentry a fishin'." One man went to recuperate his depressed finances." He thinks it will take him about twelve days.

The Times acknowledges that there may have been "two or three deaths" which were not reported in that paper.

The Clarksville Chronicle of the 28th reports eight fatal cases.

Five deaths have occurred in Frankfort, Ky. Business houses have closed, many families have fled, and the streets have a Sunday appearance.

Henry McCreery was put on the chain-gang of Paducah, Ky., to work out a fine for getting drunk. The P. D. relieved him of all work in a saloon on the levee.

The case of cholera in Passaic, New Jersey, created great excitement in New York.

New York Journal of Commerce, June 27.)

From early morning until evening, yesterday, the passers-by on Broadway noticed a crowd of people, men, women and children, grouped in front of a mammoth signboard displayed before the drug store under the Astor House, corner Broadway and Barclay streets. Wayfarers were compelled to step into the carriage way in order to pass the crowd. On the signboard was the editorial commending a cholera remedy, given in these columns on Saturday June 21. Under the quotation were the words, "This remedy prepared and for sale by A. J. Ditman, pharmacist, corner Broadway and Barclay streets. On inquiry in the apothecary's shop it was found that the demand for the remedy was so great that four clerks were kept constantly busy in supplying the demand for pocket vials, at 25 cents each. The leading druggists state that the remedy is well known to the profession, that the prescription given in these columns was so clear that no druggist's clerk could make any error in its composition, and that it is recognized at a specific.

This prescription will be found in this morning's CONSTITUTION under the head of "Brevities."

In Cincinnati Saturday.

Cincinnati Enquirer, 29th.]

The cholera death rate was yesterday greatly increased. Our columns this morning record fourteen deaths from the peculiar type of cholera which has borne down upon us. We have no desire to scare anybody, but we will tell the truth if we are shot at our post. The meaning of this report is that we have an epidemic with us. Our city, after all, is not in as bad a condition as it might be. Much has been done in the way of cleaning streets, and our drainage is good. The warm, heavy rain of yesterday and the consequent evaporation and malaria will tend to precipitate matters, but we have no idea that the disease will become virulent. Although the heat of summer is still with us, the epidemic is abating in Nashville and Memphis, and thus would seem to indicate that the type is not such as we have encountered in times past. We can only urge upon our citizens renewed attention to the laws of health and a strict observance to the sanitary rules recently issued by our Health Board.

The death report of the week is far from being encouraging, and it would seem as though the terrible pest were steadily gaining ground. There were issued during the week two hundred and seventeen burial permits, and of these, one hundred and three were for persons dead from cholera, cholera morbus and cholera infantum. The number of deaths from cholera simple was forty-seven. The following are the daily returns, including Saturday, the 21st:

Saturday, June 21—	
Cholera	6
Cholera infantum and morbus	14
Sunday, June 22—	
Cholera	3
Infantum and morbus	8
Monday, June 23—	
Cholera	5
Infantum and morbus	12
Tuesday, June 24—	
Cholera	4
Infantum and morbus	9
Wednesday, June 25—	
Cholera	3
Infantum and morbus	8
Thursday, June 26.	
Cholera	4
Infantum and morbus	12
Friday, June 27—	
Cholera	7
Infantum and morbus	17
Saturday, June 28—	
Cholera	15
Infantum and morbus	9
Making a total of	103

Two noticeable features in connection with the disease are that it is not confined to any neighborhood, but it is scattered through the different wards here and there, and that, with few exceptions, a death in any particular place has not been followed by another, which would go to show that the disease is not epidemic. In regard to preventives and precautions, little can be said that has not been said many times. But it is readily summed up in a few simple rules which will occur to every person of common sense. They relate mainly to bodily cleanliness and clean surroundings, as well as a generally temperate method of living.

BY TELEGRAPH

TO THE ATLANTA CONSTITUTION.

RHETT-COOLEY DUEL.

COLONEL COOLEY KILLED.

FULL PARTICULARS

The Walworth Trial.

THE EVIDENCE ENDED.

WASHINGTON.

WASHINGTON, July 1.—Coin in the Treasury, $87,500,000. Currency, $9,700,000.

Of the twelve hundred claims allowed by the Southern Claims Commission, and to pay which, Congress at the last session appropriated $788,143, all have been paid by the Treasury except six. These are as follows: two from Virginia for $2,377 and $1,836; three from Tennessee for $726, and $150 and $153; and one from Georgia for $450. A great majority of the claims paid vary in amount from one hundred to five hundred dollars, though there was one amounted to fifty-six thousand dollars.

NEW YORK.

THE WALWORTH TRIAL.

The Prosecution Closes--The Defense Begins.

NEW YORK, July 1.—After recess, Dr. Parsons, of the New York lunatic asylum, testified as to the affects of epilepsy, and gave it as his opinion that the facts attending the action of Young Walworth did not indicate epileptic insanity.

Dr. Kellogg, of the Hudson State Asylum, testified similarly. Dr. Clymer followed in the same strain.

BALLOON VOYAGE TO EUROPE.

Work commenced Saturday upon the mammoth balloon in this city by Messrs. Wise & Donaldson, under the auspices of the Graphic Company, the builders agreeing to make the aerial voyage to Europe. The expedition is to start about the 20th of August.

Francis Street testified to employing the deceased about a year. Never heard him swear or saw him drunk. Henry Long and Henry Ackerman testified similarly. Two others followed in the same manner. The District Attorney offered the book "Beverly" written by deceased, as evidence, but the court ruled it out, and then took recess.

RE-SENTENCED.

David Murphey, whose sentence was set aside, was re-sentenced to-day. He hangs on the 8th of August.

WALWORTH CASE.

The defence in the Walworth case is closed. The prosecution opened rebuttal.

COUPONS.

The coupons of the first mortgage bonds of the Union Pacific Railroad were not paid to-day, owing to a notice from the Treasurer to postpone such payment to the 3d inst. It is stated that this postponement was by the advice of the counsel of the company, the Government Attorney having sued out an injunction against certain bonds said to be owned by parties connected with the Credit Mobilier.

Brigadier General Wm. H. Tidwell died here this morning.

The Orange Societies have applied to the Board of Police for permission to parade on the 12th of July.

PRIZE OFFERED.

James Gordon Bennett has offered a prize of a piece of plate worth $500 to be competed for in a two mile running race, at Springfield, Mass., on the morning of the 17th inst., in which any one may take a part who has been, for the greater portion of the college year just closing, connected as an under-graduate with any college or university in America.

VIRGINIA.

BRIG LOST.

FORTRESS MONROE, July 1.—Brig Mabel from Matamoras is lost. The Captain on the voyage was bound to Queenstown for orders.

NEW HAMPSHIRE.

THE LEGISLATURE.

CONCORD, July 1.—In the House to-day a bill was introduced making it unlawful for any circus to enter the State, fixing the penalty at one thousand dollars.

A bill to allow women to vote at school district meetings was discussed and indefinitely postponed.

A FATAL DUEL.

Judge Cooley Killed by Col. R. B. Rhett.

I am Shot Through the Breast.

LOUISIANA.

LOUISIANA, July 1.—A special to the Times from Montgomery Station, via Bay St. Louis, dated July 1, is as follows:

In the Rhett and Cooley duel Judge Cooley was killed at the second fire. The parties arrived at this place on the same train at 10 o'clock this morning. Mr. Rhett was accompanied by Messrs. Charles Roman and Dr. Burns. Judge Cooley was attended by Colonel George W. Carter and Major McKae. The weapons used were

DOUBLE BARRELED SHOT GUNS,

one barrel loaded with single ball.

The distance was forty yards.

The ground was promptly chosen, the distance measured and

THE PARTIES PLACED IN POSITION.

At the first fire Rhett's shot ranged high and Cooley's to the right. Cooley delivered his fire first. At the second fire both fired simultaneously and

COOLEY FELL MORTALLY WOUNDED

by a shot entering his left side and passing apparently through his heart. He expired in six minutes without apparent suffering, only speaking the words to Holliday:

"I AM SHOT THROUGH THE BREAST."

The gentlemen engaged exchanged the usual civilities after the second fire, and separated with the expression of mental respect and consideration.

The difficulty grew out of an article published in the Picayune, headed Hawkins vs. the Picayune, and a reply from Judge Cooley, published in the Times of the 27th. Col. Rhett was not touched. It is understood that Rhett was the challenged party.

PARTICULARS OF THE DUEL.

NEW ORLEANS, July 1.—The Evening Herald has the following: For several days past this community has been much excited by the apprehended duel between Colonel R. B. Rhett, Jr., editor of the Picayune, and Judge Wm. H. Cooley, leading counsel in the case of Hawkins vs. the Picayune. On Friday Colonel Rhett a peremptory challenge to Judge Cooley, which was accepted, the meeting, however, to be postponed till Thursday, on account of Judge Cooley's engagement to argue the rule for a new trial before Judge Hawkins, which came up yesterday.

During the course of the argument, Judge Cooley, in opposing a motion for the continuance, remarked that if the case went over till Wednesday he might not be alive to argue it; and so it sadly proved to-day. The parties left on the Mobile train at 8 o'clock, A. M., arriving at Montgomery station about 10 A. M.

MONTGOMERY STATION,

where the duel occurred, is a wild, sandy-looking place some for or five miles this side of Bay St. Louis, where the road passes through a wood of tall pines behind which is an open field. Near by, and on the line of the railroad, is a small cottage occupied by a family, but with this exception there are no residents nearer than three and a half miles.

THIS SAD DIFFICULTY

is one of the deplorable results of the iniquitous Hawkins suit against the Picayune, of which Colonel Rhett is editor. In his speech for the prosecution, Judge Cooley cast reflections upon that paper which called forth an editorial in its next issue pronouncing them false.

Judge Cooley then addressed a communication to the editor, calling for explanations, which not being accorded he followed up by publishing a card assailing Col. Rhett. The challenge was promptly followed and the result is now before our readers. This is not the first duel in which Judge Cooley has been connected. Some years before the war he met Dr. Kaufman, one of his parishoners, upon the field of honor, and after an exchange of shots an amicable adjustment of difficulties was made and thereafter the parties became friends. The body was brought to the city this evening and left at the Lusenberg hospital. The funeral services will take place to-morrow morning.

ENGLAND.

THE SPANISH GOVERNMENT.

LONDON, July 1.—A dispatch from Madrid dated last evening says it is expected that a bill providing for the suspension of constitutional guarantees, and placing the government in possession of extraordinary powers will be voted in the Cortes to-night. The government declares that powers asked for are only to be used in suppression of the Carlist insurrection.

SPAIN.

EXTRAORDINARY POWERS GRANTED.

MADRID, July 1.—In the Cortes last evening a bill granting extraordinary powers to the Government was presented and read by Senor Picy Margall. The Cortes by a vote of 193 ayes against 13 nays decided to proceed immediately with its consideration. With the exception of a few shots fired into the air last night the quiet of the city was not disturbed. Only a small number of irreconciliables are believed to be in favor of resorting to violence as a means of gaining their ends.

LATER.—The Cortes has approved the bill conferring extraordinary powers upon the Government. The vote on the adoption of the measure was 139 yeas against 18 nays.

MIDNIGHT DISPATCHES.

NEW YORK.

THE WALWORTH TRIAL ENDED.

NEW YORK, July 1.—The testimony in the Walworth trial has ended, and Mr. O'Conor has commenced summing up for the prisoner.

OHIO.

FUNERAL OBSEQUIES.

CINCINNATI, July 1.—Very large attendance at the funeral of Jesse R. Grant, at Union Methodist Episcopal Church at Covington, Ky., this P. M. A large number accompanied the corpse to Spring Grove Cemetery. Rev. J. Chadwick preached the funeral sermon, President Grant, Orville Grant and Mrs. Cramer were present.

ENGLAND.

CHURCH MEETING.

LONDON, July 1.—A meeting was held here last night, at which resolutions were passed protesting against introducing the confessional into the Church of England. The Earl of Shaftsbury presided, and the meeting was large and influential.

ALARM AMONG HARDWARE DEALERS.

The Birmingham and Wolverhampton Journals express alarm at the decrease of orders for hardware from America, and the remarkable development of the trade of the United States, whose manufacturers are supplanting those of England in the colonies and South America.

FINANCIAL.

It became known to-day that the German government had invested ten million dollars in United States bonds, principally of the 5 per cent. funded loan. The lightness of the money market yesterday is believed to have been partially caused by the transfers from the Joint Stock Bank to the American syndicate.

NEWFOUNDLAND.

ST. JOLIENS, July 1.—The United States man-of-war, Juniata, arrived here to-day, after a run of five days and eighteen hours, from New York. She will take in an extra supply of coal and provisions for the Tigress. She will be otherwise fitted for a cruise to Disco. The icebergs are still thick. It is thought she will be ready in a few days, and will probably proceed to the Upper Navak, circumstances permitting.

News is expected of Buddington at Cape York.

It is generally believed that the Polaris crew is safe, locked up in an iceberg. All the winter is now breaking up.

The Juniata will await the Tigress at Disco. All are well on board.

INDIA.

CAPTURED.

CALCUTTA, July 1.—The Chinese have captured Momeit, capitol town of Burmah, northeast of Ava. The place was carried by assault, and there was great slaughter of its defenders and inhabitants.

Financial and Commercial.

Telegraphic Markets.

NEW YORK, July 1.—Cotton quiet; middlings 21; sales 1,275 bales; net receipts 636 bales; gross 1,429.

Sales for future delivery to-day, 3,700. The market closed dull and easier as follows: July, 20¾a20 9-16a20 15-16; October 18½a18 5-16. November, 18 11-16a18⅝. December, 18 1-16a18¼.

Money easy early in the day at 4a5, but advanced to 7. Exchange unchanged. Gold 15¼a15½. Governments strong. States quiet.

Southern flour dull; delivery $6a7 70; common to fair extra $7 75a10 50; good to choice $7 75a10 50. Whisky heavy and lower at 92½a93. Wheat—winter red western, $1 57½. Corn active and about 1c better with good export demand at 52a54 for steamer western mixed. Pork firmer; new mess $16 20. Beef quiet at $9a11 for plain mess; $11 25a12 50 for extra do. Lard lower at 8 13-16. Turpentine dull at 44½a45. Rosin active at $2 75a2 85.

Arrived out—City of Bristol and City of Brooklyn.

BALTIMORE, July 1.—Cotton—middlings 20 3 8; net receipts 173; gross 207; exports coastwise 75 bales; sales 39; stock 4,300.

BOSTON, July 1.—Cotton steady; middlings 21; gross receipts 310; sales 250; stock 10,600.

LATER—64s 16¼; 65s 17½; new 5s 14¼; 10-40s 13¾. Tennessee 6s 80½; new 79. Virginia 6s 43; new 50. Consols 52½; deferred 10⅝. Louisiana 6s 43; new 40. Levee 6s 40; do. 8s 50. Alabama 8s 80; 5s 55. Georgia 6s 76; 7s 89. North Carolinas 25½; new 15; special tax 12½. South Carolinas 20; new 15 April and October 20.

Bran lower at 65a70. Hay $22a24 for prime. Pork dull at $16 75. Bacon firmer; shoulders 7½; sides 9 1-2a9 3 4. Hams 13 1-2 a15. Other articles unchanged.

NEW ORLEANS, July 1.—Cotton—demand light; middlings 18 5-8; net receipts 169; gross 220; sales 270; last evening 1,550 stock 30,729.

Stock this day: pork 18,845 barrels; lard, 610 tierces, 2,796 kegs; bacon, 1,857 casks; hams 583 tierces; dry salted equal to 46 casks; bagging, India, 1,549 bales, domestic jute, 6,617 rolls, hemp and flax, 1,847 pieces, gunny, 133 bales.

Sterling 26 1-4; New York sight 3 8 premium; Gold 15 1-4.

WILMINGTON, July 1—Cotton—middlings 19; net receipts 14; sales 11; stock 158.

NORFOLK, July 1—Cotton steady; low middlings 18½; net receipts 763; exports coastwise 1,165; sales 100; stock 5,347.

CHARLESTON, July 1.—Cotton quiet and dull; middlings 18 3-4a19; net receipts 237; gross 364; sales 50; stock 8,483.

MEMPHIS, July 1.—Cotton inactive; low middlings 17 1-2a17 3-4; receipts 223; shipments 544; stock 14,523.

AUGUSTA, July 1.—Cotton quiet; middlings 18a18 1-4; net receipts 69; sales 84.

PHILADELPHIA, July 1.—Cotton quiet; middlings 21.

SAVANNAH, July 1.—Cotton—middlings 18 1 2a18 3 4; net receipts 228; sales 150; stock 7,491.

GALVESTON, July 1.—Cotton—good ordinary 15; net receipts 40; sales 600; stock 19,285.

MOBILE, July 1.—Cotton—low middlings 17 1-2a17 3 4; middlings 18 3 4; net receipts 33; exports coastwise 246; sales 200; stock 14,043.

CINCINNATI, July 1.—Flour quiet at $6 50 6 85. Pork firm; held at $16. Lard quiet and nominally unchanged. Bacon in good demand but strong; shoulders 7⅝; clear rib sides 9⅜a9½, clear sides held at 9¾. Whisky steady at 90.

LOUISVILLE, July 1.—Flour steady; extra family $5 50a 75. Corn—quiet, unchanged; white, bulk, 55; white, sacked, 58. Provisions strong. Pork $16 50. Bacon—in fair demand and higher; shoulders 7 5-8a7 3 4. Sides 9 5-8a9 3-4. Packed lard higher—tierce 9a9 1-2; kegs 10a10 1-2; steam 8 1-4. Whisky 91.

LIVERPOOL, July 1.—Cotton flat; of the sales to-day 5,750 were American; July and August delivery, Savannah or Charleston 8 5 8. September and October 8 5 8a8 3 4. Yarns and fabrics at Manchester quiet and unchanged.

ST. LOUIS, July 1.—Flour quiet; rather more inquiring for best grades. Corn steady No. 2 mixed 35a35 5-12. Whisky 89. Pork dull; small lots $15 75. Bacon in good demand and firm for clear sides in jobbing and order lots; shoulders 7 1-4; clear rib sides 9a9 1-8; clear sides 9 1-4a9 3-8; round lots of clear sides 9 1-4. Lard nominal.

NEW ADVERTISEMENTS.

ANNUAL COMMENCEMENT

OF

School of Sisters of Mercy,

AT CONCORDIA HALL,

This Evening at 7 O'clock.

ORDER OF EXERCISES.

"Nicaraguan March"—E. Haskell.

SALUTATORY.

MUSIC.

"Ave Maria"—Zingarelli.
"Il Travatore"—T. A. Getze.
"Anvil Chorus"—T. Bissell.

DISTRIBUTION OF PREMIUMS.

MUSIC.

"Valse Caprice"—J O Cartee.
"Evergreen Galop"—Labitzky.
"Guitar—Song"—

DIALOGUE—FOLLY.

MUSIC.

"Jolly Brothers"—F Budik.
"Lonely Bird"—S Glover.
"Nobody's Child"—C Kinkle.

DISTRIBUTION OF PREMIUMS

MUSIC.

"Wedding March"—T Bissel.
"Military Galop"—J. Labitzky.

DIALOGUE—WONDERFUL SCHOLAR.

MUSIC.

"Fairy Bettie Polka"—C Kickel.
"Zampa"—Lattenberg.

ACADEMIC HONORS CONFERRED.

MUSIC.

"Ch'ming Bells"—C T. Shattuck.
"Bouton Frain"—A W Berg.

DIALOGUE—AUNT MARGARET.

MUSIC.

"Grand Duchesse"—T A Getze.
"Ballading"—C B Lysberg.

DIALOGUE—REVERSE OF THE MEDAL.

"Listen-to-the-Wood-bird Song"—S Glover.
"Caliph of Bagdad"—Z netta.

DISTRIBUTION OF PREMIUMS.

"O Salutoris"—Company.

DIALOGUE—GENIUS OF CHRISTIANITY, OR TEMPTATION A TRIUMPH.

MUSIC.

"Rebus Polka"—Mack.
"Mountain Glee"—Krug.
"Storm"—Weber.

VALEDICTORY.

"Good-night"—Wyman.

july2-1t.

[City Official Advertisement.]

TO CONTRACTORS.

SEALED PROPOSALS will be received until Friday, the 4th instant, for building a Powder Magazine on the Public Grounds Southeast of the Cemetery. The building will be of Stone that can be quarried on the property, and the building is 20x40 with 12 feet pitch, and perfectly fire-proof. Plans and specifications can be seen on application to the undersigned or City Engineer.

Bids will be directed to Clerk of Council.

The City reserves the right to reject any or all bids.

DANIEL A. McDUFFIE,
Chairman of Committee on Public Buildings and Grounds

july2-d2t

SPECIAL.

THAT CHOICE SIX-ROOM COTTAGE and lot, 100 by 149 feet, corner of Luckie and Foundry streets, near junction of Marietta and Walton streets, convenient to the new Public School, will be sold at auction on the premises, at 5 o'clock Thursday, to-morrow afternoon. The property must be sold.

WALLACE & FOWLER,
Real Estate Agents.

july2-d1t

MADAME O da SILVA

AND

MRS. ALEX. BRADFORD'S

(formerly Mrs. OGDEN HOFFMAN'S) English, French and German Boarding and Day School for young ladies and children, 17 West 38 St., New York, reopens Sept. 24. Application may be made by letter or personally as above.

july2-3mos

NEW ADVERTISEMENTS.

J. A. STEWART. H. D. AUSTIN. E. L. WINHAM

STEWART, AUSTIN & CO., MERCHANT MILLERS.

Mills on Western and Atlantic Railroad.

Corner of Marietta and Simpson Streets,

ATLANTA, GEORGIA.

MANUFACTURERS OF THE

Celebrated FFF, FF, and FAMILY brands of Flour.

WE will have choice new wheat Flour on the market so soon as the grain is in condition to grind; and we announce with pleasure that we have engaged the services of Mr. C. B. LIN, as traveling agent.

july2-2w

G. W. ADAIR, Auctioneer.

A Splendid Whitehall Street Lot.

I WILL sell THURSDAY afternoon, 3d of July, at 5 o'clock, on the premises, a

Beautiful Residence Lot

on Whitehall street 50 by 175 feet, adjoining the three-story Brick Residence of Dr. G. G. Crawford. This is a first-class GILT EDGE LOT. Will be sold for what it will bring, without reserve. With unquestionable titles.

Terms—Half cash, balance in 30 and 60 days, with 10 per cent. interest.

G. W. ADAIR,
Real Estate Agent.

july2-d3t

ATLANTA NATIONAL BANK.

THIS Bank will be closed on Friday, the 4th day of July. Papers maturing on that day must be paid on the 3rd.

W. H. TULLER, Cashier,
Atlanta, Ga.

july2-3t

UNIVERSITY OF NASHVILLE

Founded in 1785.

THE next session of the College and Preparatory Department, opens September 1st, 1873. Studies in the College Schools, elective. Discipline, military.

Tuition per term of twenty weeks, $30 to $50. Board, washing, fuel, furnished rooms and Surgeon's fee, for same period, $105. Apply to

E KIRBY SMITH,
Chancellor.

june2-1m

CINCINNATI INDUSTRIAL EXPOSITION

The Leading Industrial

FAIR OF AMERICA.

The fourth exhibition will open Wednesday, Sept. 3rd, and continue until Saturday, Oct. 4th, 1873. Goods received from Aug. 4th, to 30th. Exhibitors should make immediate application for space.

july1 to 15

TARRANT'S SELTZER APERIENT

Criminal Invalids.—Life and health are God's gifts, and it is a sin to imperil them by neglect. We can, if we choose, promptly relieve the disorders of the stomach, bowels, liver and nerves, which lead to chronic dyspepsia, dysentery, diarrhœa, liver complaint and paralysis, by having recourse to

Tarrant's Effervescent Seltzer Aperient,

It has been a proven fact for thirty years, that this wholesome and agreeable alterative will always prevent the minor ailments of the body from culminating in dangerous maladies, if administered at the proper time. Meet the first systoms with this inestimable remedy. Self-neglect in such cases is a crime. Sold by all druggists.

july2-d&w2w.

TAKE NOTICE!

THAT all merchants, livery stable keepers, contractors, and all persons doing business within the corporate limits of the city and are required by the Tax Ordinance to return their gross sales or receipts, are required to come at once to my office, in the City Hall, and make a return of their gross sales or receipts for the quarter ending June 30th, 1873.

All failing to make their return and pay the tax thereon, by the 15th day of July, 1873, will have fi fas issued against them and the same placed in the hands of the Marshal for collection.

FRANK T. RYAN,
City Clerk.

july2-10days

GEORGIA, TALIAFERO COUNTY.

COURT OF ORDINARY, AT CHAMBERS, June 30, '73.

WHEREAS, James Floyd has applied to me for letters of Administration on the estate of Adam Ashbury, (col.) of said county, deceased.

These are to cite all persons concerned, to show cause, if any they have, at the August term of said Court, why said letters should not be granted.

Given under my hand, at office, in Crawfordsville, this June 30th, 1873.

CHARLES A. BEAZLEY,
Ordinary, T. C

UNCLAIMED FREIGHT.

THE following list of unclaimed BAGGAGE and FREIGHT will be sold Saturday, August 2nd, 10 o'clock A. M., to pay charges, unless called for.

J. EDGAR THOMPSON,
Agent W. & A. R. R.

8 trunks, 2 sacks, 1 box, 2 bales bedding, 2 old saddles, 2 old guns, no marks. 1 trunk marked T P E, 1 I Rothenburg, 1 A Hart, 1 C H Farrow, 1 Fanny Brooks. 1 box marked D & L. One saw W Smith, 1 Horgrave. One package of freight marked A D Albert; H Anster, J and N S Bons, H C Burr, J M, Clerk of Co, J C Head, R B Kile, F H Leduct, J D Prewett, H C Pope, F M Richardson, J P Hollenberg, R D Smith, James Shaw, So G & Co., D Thompson & Son, J D Wilson, T C Martin, Davis & Brown.

july2-twice week-4wks

FORCE'S FINE SHOES

We have just opened a very large and elegant assortment of Gents' Ladies', Boys', Misses' and Children's Fine BOOTS, SHOES and SLIPPERS, in new and popular styles.

Ladies' Fine Slippers for Dress Wear.

Ladies' Low-Heel Slippers for Home Wear.

Gents' Hand Work in Gaiters, Low-Quarter Shoes and Opera Boots.

G. H. & A. W. FORCE.

july1-dlm WHITEHALL STREET.

Choice Rooms for Boarders.

MRS. BARNARD, on Whitehall street, opposite Trinity Church, has several very choice rooms to let on the first floor, with every convenience.

Those who desire first class board and lodgings now have the opportunity of securing it.

REPORT OF THE CONDITION OF THE CITIZENS' BANK OF GEORGIA,

At the Close of Business on Monday, 30th Day of June, 1873.

RESOURCES.	
Loans and Discounts	$331,475 28
State of Georgia Bonds	50,000 00
Current Expenses	10,000 45
Bank Vaults, Furniture and Fixtures	6,154 33
Due from Banks and Bankers	48,609 09
Cash on hand	64,383 17
	$510,615 31

LIABILITIES.	
Capital stock paid in	$140,340 00
Interest	17,208 85
Exchange	1,283 69
Individual deposits	347,595 22
Due Banks and Bankers	4,257 35
	$510,615 31

STATE OF GEORGIA, County of Fulton—I, Perino Brown, Cashier of the Citizens' Bank of Georgia, do solemnly swear that the above statement is true to the best of my knowledge and belief.

PERINO BROWN, Cashier.

Subscribed and sworn to before me this, 30th day of June, 1873.

W. H. PATTERSON, Notary Public

Correct attest:

JOHN T. GRANT,
WM. A. RAWSON,
WM. GOODNOW, Directors.

july2-d1t

REPORT OF THE CONDITION OF THE Georgia National Bank of Atlanta

At Atlanta, in the State of Georgia, at the Close of Business on the 13th Day of June, 1873.

RESOURCES.	
Loans and Discounts	$98,596 02
U. S. Bonds to secure circulation	100,000 00
Due from Approved Redeeming and Reserve Agents	1,990 62
Due from other National Banks	3 06
Due from State Banks and Bankers	5,277 40
Other Real Estate	19,397 79
Furniture and Fixtures	2,212 20
Current Expenses	16,748 21
Taxes Paid	1,782 75
Checks and other cash items	13,136 11
Bills of National Banks	1,292 00
Fractional currency	61 50
Legal tender notes	18,000 00
	$277,527 66

LIABILITIES.	
Capital	$100,000 00
Surplus fund	12,500 00
Discount	136 64
Exchanges	59 65
Interest	11,208 74
Profit and loss	1,740 26
Circulating notes received from Comptroller	90,000 00
Individual deposits	61,882 37
	$277,527 65

I, Edward L. Jones, Cashier of the Georgia National Bank of Atlanta, Ga., do solemnly swear that the above statement is true, to the best of my knowledge and belief.

EDWARD L. JONES, Cashier.

Correct attest:

JOHN HARRIS,
W. T. PHILLIPS,
E. L. JONES, Directors.

STATE OF GEORGIA, County of Fulton—Sworn to and subscribed before me [illegible] day of July, 1873.

J. M. WIL[illegible],
Notary Public.

july2-d1t

THE FRANKLIN Steam Printing House,

No. 6 BROAD STREET, ATLANTA, GEORGIA.

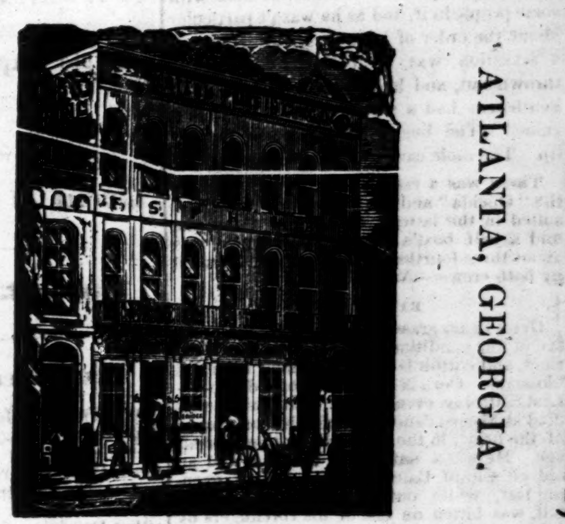

No. 6 BROAD STREET, ATLANTA, GEORGIA.

JAMES P. HARRISON & Co., Proprietors.

BOOK, NEWS AND GENERAL

JOB PRINTING

EXECUTED PROMPTLY,

cheaply, and in the BEST STYLES of the Art. ☞ LETTER PRESS and LITHOGRAPHIC PRINTING done to order. Bill Heads, Letter Heads, Envelopes, Cards, Posters, Railway Printing, Pamphlets, Books, and every description of work in the line of PRINTING, executed to the satisfaction of those favoring us with their patronage. The work SHALL PLEASE, and the prices SHALL BE AS LOW as at any similar establishment in the South.

Special Attention Given to Orders by Mail or Otherwise.

A large stock and splendid assortment of those approved styles of PAPER, suitable for Job and Book Work, kept constantly on hand. An immense supply of BUSINESS ENVELOPES of every grade, which we furnish, PRINTED TO ORDER, at cheap rates. CARDS of all colors, sizes and qualities, kept to supply our customers. Our facilities for executing

EVERY DESCRIPTION OF PRINTING

are unsurpassed in the South, and our Artists are equal to any in skill and taste. Every person desiring work in this line is invited to call, or send, and obtain our estimates, before contracting elsewhere.

Book Bindery & Blank Book Manufactory

OF THE FRANKLIN STEAM PRINTING HOUSE.

This branch of our business is located on the second floor of our extensive building, where every facility for PERFECT WORK, in every style of the art, is provided. The most skilled workmen are employed, and all work is guaranteed. Orders for Binding, Binding Books, Periodicals, Newspapers, Sheet Music, &c., &c., and for Re Binding, will receive prompt attention. BLANK BOOKS, of every style, size and pattern manufactured to order. Railway, Bank and County Officials, Merchants, and Business Men generally, will find it to their interest to examine our stock and secure our estimates for this kind of work.

THE CHRISTIAN INDEX

REV. D. SHAVER, D.D.

ASSOCIATE EDITORS:

REV. D. E. BUTLER, | DR. J. S. LAWTON.

A Weekly Religious and Family Newspaper, devoted to Religion, the Tenets and Interests of the Baptist Denomination; to Literature, Science, Art, and General Intelligence. This paper, which for nearly a quarter of a century has been the organ and favorite of the Baptists of Georgia and other portions of the South, shall, in the future, merit their good will and patronage by the excellency of its character. Subscribers will find that, besides the large quantity of Moral and Religious Truth with which it is freighted weekly, a chaste selection of Miscellaneous Reading, and a complete summary of Reliable Intelligence, both domestic and foreign, will render them independent of other papers. The Market Reports of the principal cities will be given, with weekly corrections. We invite the attention of the advertising public to the fact that the large circulation of this paper, among a reliable class of population, renders it a medium of advertising rarely equalled in the South. This paper clubs with the leading periodicals of the United States. Particular attention given the requests of those who may remit money under our club rates. PRICE PER ANNUM IN ADVANCE—$2 50.

Address JAS. P. HARRISON & Co.,
Proprietors Franklin Steam Printing House.

june25—d1aw4w

PORT ROYAL RAILROAD.

JUNE 27TH, 1873.

ON and after MONDAY, JUNE 30, trains on this Road will run as follows:

Down Day Passenger Train

Will leave Augusta at	6 45 A M
Arrive at Port Royal	2 10 P M
Arrive at Charleston	4 45 P M
Arrive at Savannah	3 30 P M

Up Day Passenger Train

Will leave Port Royal at	9 45 A M
Leave Charleston at	8 10 A M
Leave Savannah at	9 30 A M
Arrive at Augusta	5 38 P M

Down Night Passenger Train

Will leave Augusta at	2 10 P M
Arrive at Port Royal at	11 35 P M
Arrive at Charleston at	5 00 A M
Arrive at Savannah at	12 30 P M

Up Night Passenger Train

Will leave Port Royal at	10 30 P M
Leave Charleston at	6 00 P M
Leave Savannah at	9 32 P M
Arrive at Augusta	3 05 A M

Passengers leaving Macon by the 6 30 A M train on Macon and Augusta Railroad arrive at Augusta in time to make close connection with down night passenger train on this road for Port Royal and Savannah.

JAS. C. MOORE,
Engineer and Superintendent.

july1-dtf

$5 to $20 per day! Agents wanted! All classes of working people, of either sex, young or old, make more money at work for us in their spare moments, or all the time, than at anything else. Particulars free. Address G. Stinson & Co., Portland, Maine.

Excursion to Toccoa Falls, July 4th.

TRAIN will leave Union Passenger Depot at 6 45 A M, and return the same day, giving parties time to visit the Falls. Conveyances will be there on the arrival of the train to convey the people one and a half miles to and from the Falls. There will be no pains spared to make this one of the most delightful Excursions of the season, and will give ample time to visit the highest perpendicular falls in the United States, and other places of attraction.

Fare for the round trip only

Two Dollars,

No Half Tickets—infants free. Tickets for sale at the Drug Stores of Redwine & Fox, Beau Berry, Schumann, Collier & Venable, and at Beermann & Kuhrts, Phillips & Crew's, Mrs. Frank's, and will be sold at the train. No person allowed to enter the cars without tickets. No one allowed to ride on the platform.

july1-d4t

DEARMAN'S DOUBLE DAMPER FIRE-PLACE.

A REMEDY for Smoking Chimneys, a Radiator of Heat, Safety against Fire, and a great saving of Fuel. It can be used for burning wood or coal, with or without a grate. Those who have used it, pronounce it the very best. Try it and satisfy yourself. State and county rights for sale. Office corner of Broad and Marietta street.

july1-dlm F. W. STOY, Agent.

Choice Residence.

6 GOOD ROOMS, front and rear verandah, lot 100 by 149 feet, beautiful front yards, fine garden, shady grove, corner of Luckie and Foundry streets, Atlanta, north of juncture of Marietta and Walton streets. Auction sale of said Residence, on premises, at 5 o'clock, Thursday afternoon, July 3d, 1873.

WALLACE & FOWLER.

THE DAILY CONSTITUTION

ATLANTA:

WEDNESDAY, JULY 9, 1873.

SUGAR CREEK PAPER MILLS,
WM. KNAUGHT & CO.

See Daily and Weekly CONSTITUTION for specimen of our work. jun13

CITY INTELLIGENCE.

Gate City Brand Pure Linseed Oil

Atlanta Brand Great Southern Oil and Paint Works, 25 Peters st. Pure Leads, Lard, Linseed, and Burning Oils, Colors, Varnishes, Window Glass, Lamps, etc., at wholesale. Artists' materials, Crayons, Pencils, Glass, Stretchers, Water and Oil Colors etc., a specialty. Dec15-eodly.

GREAT REDUCTION OF LADIES' UNDERWEAR.—Having received the agency of the Southern Manufacturing Company of Ladies' Underwear, we are now selling at prices ready made, for less than the material could be bought. All made of the finest goods that can be procured, at 47 Marietta street, opposite the Kimball House, Atlanta, Ga. june27 tf.

SPICY.—WINN & FOX beg to announce the arrival and assortment of select spices, especially adapted for domestic use.

WINN & FOX, Druggists,
june25 dtf

CAPITAL.—The showing of the Citizens' Bank, Forsyth, it's hard to beat.

REV. H. BARNETT, of Virginia, will preach in the Presbyterian church to-night at 8 o'clock. Public are cordially invited.

ATTENTION is called to the "special" advertisement of Wallace & Fowler, Real Estate Agents.

TRAVELERS TAKE NOTICE!—If you want a good, spacious Saratoga Trunk, call at the great Southern Ark Warehouse, located at the "New York Store" No. 29, Whitehall street.

STEINHEIMER BROS.
jul 31

NEW ADVERTISEMENTS.—The great pressure on our columns this morning prevents any notice of advisements, or even index of them, our readers are therefore, referred to the new advertisements.

TRUNKS—Steinheimer offers trunks, little and big, for sale. He has a monster trunk, which is a curiosity. One of the citizens bought a trunk of him, and he seems to be over out of it. That's so.

SCHOOL OF THE SISTERS OF MERCY—COMMENCEMENT EXERCISES.—Read the tempting programme for to-night at Cecordia Hall. Go early if you want a seat. The occasion and the entertainment will delightful.

TO TEACHERS, OR ANY OTHER MAN.—Read our second letter from rich copy of "School Rules." Read and learn.

NORCROSS, GA., JULY 1, 1873.—EDITORS CONSTITUTION: The wife of Prof. James U. Nancent is dead. Her remains will be forwarded to Cartersville on Wednesday at 1 p. m.

MRS L. HOLLIFIELD.

PERSONAL.—Hon. Robert Toombs, of Wilkes, Hon. John E. Ward, of New York, are at the Kimball House.

Hon. Joseph Scott, of Florida, and Hon. John W. Murph of Harris, are at the National.

T. W. Hill left last night for the springs.

The following appointments have been made in the freight department of the Western & Atlantic Railroad:

R. A. Anderson, General Freight Agent.
J. Eder Thompson, Local Agent, Atlanta.
Geor Taylor, Local Agent, Kingston, Ga.

BOARD OF EDUCATION.—The Board of Education met yesterday afternoon. Prof. W. M. Bray was elected Principal of Grammar school. The salary of Prof. Moore of the boys high school was fixed at $1,400 00 and that of Professor Bass at $1,200.

DALTON, GA., June 7, 1873.—*Editors Constitution:* We are informed by Judge McCutchen that on July adjournment of Bartow county Superior Court will not be in session for the purpose of hearing motions. Jurors and witnesses are excused from attendance. CROW QUILL.

ON CHANGE.—The meeting of the merchan'on 'change yestery was well attended.

The committee on quotions announced an advance of 1-4 cent in nos in the west several days ago, and quotations in is market were advanced corresondingly.

The committee on advasm tax reported that the City Council had agreed on an ordinance covering all the grounds asked by the chamber, and that the Council were entitled to the thanks of the people.

Attention was called to the fact that the Georgia Railroad was discriminating against Atlanta in the rate of freight on flour from Atlanta to Sparta, having increased rates from 90c $1 10 per barrel without increasing the rates to Augusta.

Attention was also call to the discriminations made by the Macon and Western Railroad against Atlanta and in favor of Mon.

TALL COTTON.—Al now comes Judge McConnell, "(Bunk") who joiceth in a stalk of cotton 6 feet 6 inches high 1 of squares, forms, etc.

It says on the city hig ways, where the rain has not had an opportunity to rain too long, and where horses have had force to keep the crop clean, it is doing well; but he asserts does a large majority of the farmers, who reports condition of the crop, that it is very much behind a crop of last season. The reports agree, in this reticular, that it is very irregular; some spots very od but the majority in bad condition. "Bunk" like Clayton county will do well if it can beat his breakfast. This fine specimen of cotton may be see at the office of C. H. Strong, Broad street.

ATLANTA CADETS, CHIC AND TARGET SHOOTING.—The Atlanta Cats will celebrate the fourth of July by a grand entertainment—picnic, target shooting and hop—atone Mountain. The excursion train leaves the city at 8 15 A. M., returning at 5 30 and 11 o'clock, P. M. Professor Schoen's string and Kell's brass band have been engaged, an assurement all lovers of music and the Terpischorean art will appreciate. There will be three prizes added. To the best marksman in the company will be given a gun mounted and plated with gold and silver, and elegantly engraved. A cap will be given to the best marksman among the honorary members.

The members of the company or their officers the handsomest prize of all.

The Fourth of July festival of the Atlanta Cadets will be the most unique and enjoyable affair of the kind ever given, as no expense will be spared to make everything first-class. The tickets are to be sold by a special committee appointed for the purpose. The following ladies have kindly consented to act as a committee of arrangements, viz: Mrs. W. R. Hill, Mrs. Grant, Mrs. Lewis Clark, Mrs. W. R. Cox, Mrs. C. W. Henderson, Mrs. M. Hirschhorster, Mrs. Judge Clayton, Mrs. Miles Turpin, Mrs. R. J. Lowry.

The lady friends of the Cadets are requested to come and bring lunch baskets as the Cadets hope that all the ladies who possibly will grace this occasion. Ladies will not be urged for tickets. The price of tickets for the rest trip is $1 50. They can be bought of Lieutenant Schorter, W. & A. R. R depot, or of Messrs. Wright, Platt, Warlick, or Guilford. No complimentaries.

The company and honorary members will be charged the same as all others. The judges are Captain W. H. Green and Messrs. Silver, J. M. Hunnicutt, George Wallace and A. J. Brisk. Colonel R. A. Alston will present the ties and Colonel Miles Turpin the tin cup.

Fulton County Board of Education.

The Board of Education of Fulton county met yesterday morning.

Present—Hon. Peyton W. Mannt, County School Commissioner and Secretary; R. Mallafaero, President; Thomas Moore, W. A. Winn and R. F. Maddox.

Thomas Stephens was licensed to teach school for two years.

H B Parker elected teacher at L. Gilead Church, third school district, at $30 per month.

Mrs R J Spencer elected teacher Green's school house, in 2nd school district, at $40 per month.

A P Abert (colored) licensed to teach school for two years.

A meeting of the teachers in the county was called to meet in the Board's office in this city at the City Hall at 10 o'clock, A. M., to-day, to confer on the school interests of the county.

It was resolved that children between the school ages residing in one district should be allowed to attend school in any adjoining district, under the management and direction of the trustees of the districts concerned.

Teachers of schools near the city limits were instructed not to receive pupils from the country when the school will be full, or the number of pupils exceed forty in number, or when the teacher considers it full and complete justice to the pupils of Fulton county.

The meeting adjourned to meet on the second Saturday in July.

MERCER UNIVERSITY.

Commencement Sermon—Crowd Increasing—Professor Zeitler and the Public Schools—An Original Document—Mercer University Buildings—Central City Park—Excitement About Reported Seizure of The Macon and Brunswick Railroad—Sophomore Declamation, Etc., Etc., Etc.

MACON, GA., June 30th, 1873.

The exercises of Mercer began very auspiciously, many visitors are in attendance and Macon has received her guests with open arms and a warm hearted hospitality.

Dr. A. J. Battle, President of Mercer University preached a learned and eloquent sermon this morning at Mulberry street Methodist Church, which was densely crowded, the audience probably numbering eight hundred. Many eminent divines are in attendance, and the following occupied the pulpit and assisted Dr. Battle in the service:

Dr. Devotie, Dr. I. T. Tichenor, of Alabama; W H McIntosh, D D, Rev D E Butler, and the pastor of the Methodist Church.

THE COMMENCEMENT SERMON.

The text of Dr. Battle was, "Wherewithal shall a young man cleanse his way," and in graphic and beautiful language the opportunities of youth, mental, moral and physical, and also its temptations and perils, were described, and the Bible was commended as the only protection from danger, and in conclusion the President addressed a few chaste and appropriate remarks of admiration and counsel to the eleven (11) young gentlemen of the graduating class.

THE SINGING WAS SUPERB,

and like some noble edifice, the music had for its foundation the mathematical profundity of Prof. Bonford & Co., for the base, for its symmetrical superstructure the classical tenor of Prof. Woodin and assistants, while the nightingale notes of the female voices added the minarets and towers to the musical castle in the air.

The citizens of Macon are generously lending their influence to make the commencement a perfect success.

Many of the alumni are here, and will doubtless have an interesting meeting on Wednesday night. The trustees meet Tuesday morning at 9 o'clock.

On Sunday night Rev. H. C. Hornady preached at the Mulberry street Methodist Church, and Dr. I. T. Tichenor at the First Baptist Church, where, after a fine discourse, the ordinance of baptism was administered to a lady by Dr. W. H. McIntosh in the baptistery.

The weather is good, streets a little dusty yesterday, but a light rain last night laid the dust, and cooled the atmosphere.

MACON, GA., July 1, 1873.

Editors Constitution: Yesterday morning the writer called at the office, by request, of Prof. Zetler, Superintendent of Public Schools, and from every indication he is vigorously preparing to inaugurate first-class schools in Macon. He has designs for two fine brick school houses, in latest style of architecture, to cost about $15,000 each; and hopes to have them ready for occupation in November next. While he was busy giving certificates to teachers who had been examined, your correspondent stumbled upon a peculiar document, and its order that an assistant public in Bibb and throughout Georgia road commence and sustain Professor Tichenor in his laudable endeavor to establish first-class schools in Macon and Bibb county. Let the following literal copy of school rules sent in by a teacher [illegible] their respective districts, or in aid of district theories, to supplement the fund furnished by the State for the support of schools. The same proposed legislation conferred upon the Boards power to authorize the levy of a tax in any sub-district for building school houses therein, and procuring school furniture giving them the right to have the houses built by the voluntary labor of the citizens wherever that mode was considered preferable. The idea of taxation was to be entirely voluntary, and in no case, without submitting the question to the popular vote. The safe-guards against onerous levies were as follows: The members of the Board of Education are appointed by the grand jury, a conservative body, are required to be freeholders, and are thus representatives of the property interest—and are removable on address of two-thirds of the grand jury. The section of the bill which conferred the power of local taxation, was defeated by a tie vote in the Senate, the President giving the casting vote against. At the session of the Legislature, last winter, a supplemental school bill was introduced in the House, conferring the power of local taxation, as briefly sketched above, with an additional safe-guard against excessive exactions. This safe-guard consisted in requiring the boards themselves, in every case, to fix before hand the amount of the tax to be raised before submitting the question to the vote of the people. The bill received a majority of one on the vote in the House, but the speaker was allowed to vote under a rule of the House, which gives him the right of voting whenever his vote will alter the final result, and cast his vote against, thus producing a tie, and causing the loss of the measure. The idea of local taxation, as set forth in the above historic sketch, was urged before the convention, and is, I think, the true idea of the local taxation which they advocate. The best systems in this country and abroad are those which are sustained, to a large extent, by local taxation, and we must have something of this kind in our State if we hope ever to achieve a high degree of success.

CENTRAL CITY PARK AND FAIR GROUNDS

are places of frequent resort and reflects great credit on the enterprise and refined taste of Macon, and the Gate City may well look to her laurels in this respect.

CONSIDERABLE EXCITEMENT

was created on Saturday evening, and continued during Monday morning, by a report that the Macon & Brunswick Railroad would be seized by the State and turned over to an assignee, and the change bills, issued by the Railroad company, amounting, perhaps, in Macon, to $75,000, 'tis said, would be worthless. Some refused to take the money Saturday evening, and none would receive it on Monday, while many parties who took it Saturday insisted on refunding it to those who paid it to them. Quite a panic existed for a while, and it is feared that the withdrawal of such a sum will injuriously affect the trade of the city for a short time. 'Tis all rumor, and your correspondent will give it as such.

SOPHOMORE DECLAMATION.

On Monday night a large audience assembled at Ralston Hall to hear the Sophomores declaim, and while all did well the writer thought that N J Hughes, H C Peeples, Robert Nottingham, G W Jordan, Elijah A Reese and Edward A Cabaniss excelled the others.

The programme was as follows:

The Land of our Fathers—Everett. Wm J Hughes, P D S, Wilkinson county, Georgia.

The South—Caruthers. L Randolph Jeter, P D S., Bibb county, Georgia.

False and True Courage—Channing. Joel W Butts, C S, Morgan county, Georgia.

Pallid Propriety—Cowper—John A Ivey, P D S, Marion county, Georgia.

The Ride from Ale to Ghent—Browning. William D Williams, P D S, Bibb county, Georgia.

Education—Phillips. William T Lightfoot, C S, Bibb county, Georgia.

Absalom—Willis. Linton A. Dean, Floyd county, Georgia.

Emptiness of Human Glory—Wayland. Daniel W. Rountree, P. D. S., Brooks county, Ga.

Cassius Instigating Brutus—Shakespeare. Henry C. Peeples, C. S., Fulton County, Ga.

Marmion and Douglass—Scott. Robert Nottingham, C. S., Bibb county, Ga.

Tubal Cain—Mackay. Lambert W. Jones, P. D. S., South Carolina.

Bernardo del Carpio—Hemans. George W. Jordan, C. S., Pulaski county, Ga.

Speech of Serg't Buzfuz, in Re Bardell vs. Pickwick—Dickens. Elijah A. Reese, P. D. S., Randolph county, Ga.

Classical Studies—Story. Roland G. Lyon, C. S., Bibb county, Ga.

Parthanius—Willis. Edward H. Cabaniss, C. S., Monroe county, Ga.

Sorrow for the Dead—Irving. John A. Ivey, C. S., Monroe county, Ga.

The Miser—Pollok. McDougald Nesbit, C. S., Alabama. W. O. T.

LETTER FROM STATE SCHOOL COMMISSIONER ORR.

What the Convention of School Commissioners Accomplished.

Editors Constitution: I had intended, immediately after the adjournment of the Convention of County School Commissioners which was in session in this city last week, to prepare a communication for your paper, giving a brief statement of the information obtained, and the results reached; but circumstances beyond my control have delayed a little the execution of this purpose. I hope, however, I am not yet too late; inasmuch as the subject which convened the body is one of great importance—one in which the people of the entire State have a deep interest.

One noteworthy fact is that the attendance, under the circumstances, was very large. There were representatives present from seventy-seven counties. A list of these counties was given in the reported proceedings of the convention; but as a number of errors crept into the reports, and as it is desirable to give accurate information, I beg leave to submit a corrected list. It is as follows, viz: Baker, Baldwin, Banks, Bartow, Berrien, Bibb, Butts, Calhoun, Campbell, Catoosa, Chatham, Chattahoochee, Cherokee, Clarke, Clayton, Clinch, Cobb, Columbia, Coweta, Dade, Decatur, DeKalb, Dodge, Dooly, Dougherty, Douglas, Fannin, Fayette, Forsyth, Fulton, Gilmer, Glynn, Greene, Gwinnett, Habersham, Hancock, Harris, Hart, Heard, Henry, Houston, Jackson, Jones, Liberty, Lincoln, Macon, McIntosh, Meriwether, Milton, Monroe, Morgan, Muscogee, Newton, Paulding, Pike, Pulaski, Putnam, Rabun, Richmond, Rockdale, Schley, Screven, Spalding, Sumpter, Talbot, Terrell, Thomas, Towns, Troup, Upson, Walker, Warren, Washington, Wayne, Webster, Whitfield and Wilcox. A number of the commissioners of counties not represented write that they were prevented from attending by sickness in their families, or other causes.

The roll of the counties was called and the representatives made brief reports upon the status of public opinion and the prospects of the school work within their respective jurisdictions. There was very great unanimity in their reports, much, *very much* to encourage and nothing sufficient to cause anything like despondence. All agreed that the failure to pay the debt contracted in 1871 had produced, temporarily, a damaging effect. When it became known that the contracting of this debt was an error of administration, that it was done without resources, that the mal-appropriation of the fund took place before a single one of the teachers of 1871 was employed, and that for this state of things the present administration of the State government was in no wise responsible, the damaging effect above mentioned was to some extent counteracted.

The inaction in school matters in 1872 was satisfactorily explained to the popular mind by the existing indebtedness and an utter lack of resources to meet that indebtedness, and absolutely nothing in hand with which to re-inaugurate schools. When $100,000 was distributed, the first of this year, to make part payment on the old debt, there was to some extent a re-action in public feeling, and now that we have assurances of the payment in a few weeks of another installment on that debt, about equal in amount to the former, and are certified of the additional fact that there will be enough left for distribution to every considerable school district to be used for supporting schools the future year, it is believed that the re-action in a very large number of the counties will be permanently established. An overwhelming majority of the Commissioners believed that all that was necessary to make the public school system a decided success was a sufficient fund, promptmers in distributing it, the avoidance of debt, and rigid faithfulness in the general administration.

The committee on business reported in the afternoon of the first day. There were two reports, a majority and minority report.

The majority report favored the continuing in force of the present law, with only such changes, from time to time, as experience may suggest; the strengthening of the system which it establishes by conferring upon the county authorities the power of local taxation, and the making of suitable provision, as early a day as practicable, for the payment of the old debt.

The minority report recommended the repeal of the present law; the substitution in its stead of the educational provisions of Irwin's Code, with such changes as may be necessary, and the continuance of the department of education as now established, with a suitable head to direct and supervise the educational operations of the State. The minority report was considered and acted upon first, and was voted down by an almost unanimous vote. The majority report was then considered, and, when acted upon, received almost the entire vote of the convention, there being in the opinion of the writer, not more than five or six votes against. There has hardly ever been a convention in the State, perhaps, in which as much unanimity prevailed, as I look for the very best results to follow.

It may be well here to explain what is meant by the policy of local taxation, which the convention proposes. In the summer of 1872, when the present general school law was in its passage, an attempt was made to confer upon the County Board of Education the power of authorizing the levy of a local tax in

FIRE clothing at a sacrifice at
M. & J. HIRSCH'S.
june22-dtf

IT is impossible for a horse or mule to die with colic with 2 ounces of Jackson's Magic Balsam in his stomach. Sold by all druggists. june13-tf

THE LAST PROPHECY.—On the 8th day of the 7th month of the year, will there be gathered together in the place, called the Hall of the Public Library of Kentucky, in Louisville, Ky., a multitude of people, and unto the ticket holders in the concert of the self-same day, will there be given $500,000, and the hearts of 10,000 people shall be made glad on that great day. And seeing, therefore, that the days are few and tickets scarce, why stand ye idle? but secure a ticket before the evil day shall come in the which then shall say, I had no chance or ticket in the grand drawing.

Only a few remain of tickets in this gift concert. Don't delay.

PHILLIPS & CREW, RADWINE & FOX, } Agents.
july2—d11

DISCIPLINE THE LIVER.—The liver is truly an "unruly member." Sometimes it is torpid and secretes too slowly, at other times it is unnaturally active and secretes forth a perfect freshet of bile. Regulate this organ with Hostetter's Bitters, not with calomel or blue mass. Mineral excitants, in stimulating the liver, poison the blood, and their ultimate effect is terrible. The bitters, on the other hand, have a vitalizing and purifying, as well as a stimulating effect. They not only regulate the flow of bile, but infuse new life into the whole system. A good appetite and perfect digestion, a regular, natural habit of body, a sound condition of the nervous system, vivacity of spirits, increased bodily strength and power of endurance, and refreshing sleep are among the blessings they promote. The temperature of summer is a severe tax upon the digestive and secretive organs, and the bitters are never more indispensable than at this period of the year.

COME every body. We are selling our entire stock of spring and summer clothing at panic prices.
june22-dtf M. & J. HIRSCH.

WATER CURE.—We call your attention to Dr. Kalow's wonderful cures of summer complaints, cholera infantus, dysentaries, after a few hours will be sufficient for a cure.
june27-d1m

OLD PAPERS for sale at this office.
may16-dtf

BARGAINS, BARGAINS.—Come and get bargains for one more week in furniture. Archer is selling out at cost, 82 Whitehall street.
may15-dtf

OUR CUSTOM DEPARTMENT.—The most extensive Merchant Tailoring facilities,
Faultless fit,
Fashionable cut,
Best workmanship,
The largest stock of piece goods
For Coats and Vests,
For Pants,
For Full Suits.
EISEMAN & BRO.,
Fashionable Tailors and Clothiers.
may20—dtf

JACKSON'S MAGIC BALSAM has, by repeated trials and positive cures, proven itself to be as equally efficacious for horses, mules and cattle, as for man.

Two ounces in half pint water has never failed in hundreds of cases to cure the worst colic in horses and mules in 20 minutes.
june13-dtf

THE CONSTITUTION BOOK BINDERY.—No printing office is complete without a Book Bindery. Having found out this long since, we, at considerable expense, added one to our office and are now prepared to do all manner of Binding and Ruling. Law Books bound in the best style. Pamphlets, Magazines, in fact, books of all kinds are printed in our Job Office and bound in our Bindery. Old Books re-bound and made good as new. Send your work to the Constitution Bindery.
may31-dtf.

GEORGIA STATE LOTTERY

FOR JUNE.

Drawing Daily at 5 P. M.

FOR THE BENEFIT OF THE
ORPHANS' HOME AND FREE SCHOOL.

CAPITAL PRIZE...$7,000.00

30,316 Prizes, amounting to $53,253 20.

TICKETS $1 00. SHARES IN PROPORTION.

IN the above Schema, formed by the Tenary Combination of 78 numbers, making 76,076 tickets, and the drawing of 13 ballots, there will be 390 prizes, each having three of the drawn numbers on it; 4,356 each having two of them on; 35,740 each having one only of them on; and also 45,760 tickets with neither of the drawn numbers on them, being blanks.

To determine the fate of these prizes and blanks, 78 numbers, from 1 to 78 inclusive, will be severally placed in a wheel on the day of the drawing, and 13 of them drawn out at random; and that ticket having for its combination the 1st, 2d and 3d drawn numbers, will be entitled to the

CAPITAL PRIZE OF...$7,000 00
That ticket having on it the 4th, 5th and 6th drawn numbers, to...650 00
That ticket having on it the 7th, 8th and 9th drawn numbers, to...650 00
That ticket having on it the 10th, 11th and 12th drawn numbers, to...650 00
That ticket having on it the 2d, 3d and 4th drawn numbers, to...650 00
That ticket having on it the 3d, 4th and 5th drawn numbers, to...650 00
That ticket having on it the 5th, 6th and 7th drawn numbers, to...650 00
That ticket having on it the 6th, 7th and 8th drawn numbers, to...650 00
That ticket having on it the 8th, 9th and 10th drawn numbers, to...650 00
That ticket having on it the 9th, 10th and 11th drawn numbers, to...650 00
That ticket having on it the 1st, 2d and 5th drawn numbers, to...650 00
That ticket having on it the 1st, 3d and 5th drawn numbers, to...650 00
That ticket having on it the 1st, 2d and 4th drawn numbers, to...650 00
That ticket having on it the 1st, 3d and 4th drawn numbers, to...317 00
All other tickets (being 39,760) with two of the drawn numbers on, each...23 00
All those tickets (being 35,760) with one only of the drawn numbers, each...1 00

CAPITAL PRIZE.

On Mondays capital will be...$7,000 00
On Tuesdays and Fridays capital will be...4,000 00
On Wednesdays capital will be...3,000 00
On Thursdays and Saturdays...5,000 00

For further particulars send for schemes.

No ticket which shall have drawn a prize of a superior denomination can be entitled to an inferior prize. Prizes payable forty (40) days after the drawing, and subject to the usual deduction or 15 per cent.

☞ Prizes cashed at this office.

HOWARD & CO., Managers,
june27-d1f Atlanta, Ga.

Western and Atlantic R. R.

OFFICE MASTER TRANSPORTATION,
ATLANTA, GA., June 27th, 1873.

ON and after Sunday, 29th instant, the Outward Bound Passenger Train, leaving Atlanta

At 10 p. m. will be Discontinued.

THE 6 P. M. FAST LINE TRAIN

TO NEW YORK,

connects with E. Tennessee Route at Dalton, and with Nashville Trains at Chattanooga.

Dalton Accommodation Train

with Mail, Passenger Engine, Atlanta, at 4 30 P. M.

J. E. WALKER,
General Superintendent.

HEADQUARTERS
ATLANTA, GEORGIA,
Southern Department.
COMPRISING THE STATES OF
Georgia, No. and So. Carolina, E. Fla., and E. Tenn.,
OF THE OLD AND RELIABLE
NEW ORLEANS MUTUAL
(Fire) Insurance Co.
(ESTABLISHED A. D. 1845.)

SECURED BY RE-INSURANCE IN TWO FIRST-CLASS NEW ORLEANS MUTUAL FIRE INSURANCE COMPANIES.

COMBINED CASH ASSETS, $2,773,672 63!

Losses Adjusted with Liberality and Paid Promptly

BOARD OF REFERENCE.
(BY PERMISSION.)

A. AUSTELL.....President First National Bank
JOHN T. GRANT.....President Citizens' Bank
JAMES M. BALL.....President State National Bank
JOSEPH E. BROWN.....President Western and Atlantic Railroad
BENJAMIN E. CRANE.....President Chamber of Commerce
W. J. GOLDSMITH.....Comptroller General
JOHN NEAL.....Director of the First National Bank
A. K. SEAGO.....Merchant
DAVID MAYER.....of L. Cohen & Co
E. W. MARSH.....of Moore & Marsh
W. B. LOWE.....of W. B. Lowe & Co
A. C. WYLY.....of A. C. & R. H. Wyly
H. H. BOYLSTON.....of Crane, Boylston & Co
C. L. REDWINE.....of Redwine & Fox
THOMAS M. CLARKE.....of T. M. Clarke & Co
A. J. McBRIDE.....of McBride & Co
HENRY BANKS.....of Henry Banks & Co
JOHN R. WALLACE.....of Wallace & Fowler
JOHN H. FLYNN.....of Stephens & Flynn
E. P. CHAMBERLIN.....of Chamberlin, Boynton & Co
J. J. GARRETT.....of Garrett & Bro
G. T. DODD.....of G. T. Dodd & Co
J. W. RUCKER.....of Chapman, Rucker & Co
J. L. WINTER.....Tobacconist
MARK W. JOHNSON.....Agricultural Implements, etc
GEORGE W. ADAIR.....Real Estate Agent
JOHN H. JAMES.....Banker
PERINO BROWN.....Cashier Citizens' Bank
W. H. TULLER.....Cashier First National Bank
J. W. GOLDSMITH.....Cashier Georgia Banking and Trust Company

Auditing Committee and Committee on Claims.

PERINO BROWN.....Cashier Citizens' Bank
W. H. TULLER.....Cashier First National Bank
J. W. GOLDSMITH.....Cashier Georgia Banking and Trust Company

JAMES H. LOW,
(Formerly of Wood & Low, and late President La. Equitable Life Ins. Co., New Orleans, La.)
General Manager Southern Department,
Office, No. 9 James' Bank Block, Whitehall street,
Atlanta, Ga.
P. O. Box 106.

ISRAEL PUTNAM,
Agent,
june25—d1m

INCORPORATED 1859
GEORGIA HOME
(FIRE)
INSURANCE COMPANY,
Of Columbus, Ga.
Capital and Assets - - - - - - - $510,000 00.

OVER $50,000 paid to citizens of Atlanta since 1865, for indemnity against fire.

Participating Policies, entailing holders to portions of profits, issued at a slight advance on rates charged by other companies.

A Home Company—Reliable and Prompt.

J. RHODES BROWN, President. D. F. WILLCOX, Secretary.
J. B. BRIDGES, Agent,
No. 3, James' Bank Block, Whitehall street.
june29-d3w

J. W. BURKE & CO.,
Publishers, Booksellers, Stationers,
—AND—
BLANK BOOK MANUFACTURERS,
Macon and Atlanta.
WHOLESALE and RETAIL.

WE have just opened at W. L. Wadsworth & Co.'s old stand, corner ALABAMA AND WHITEHALL STREETS, ATLANTA, a new and well assorted stock of BOOKS AND STATIONERY, and respectfully solicit a liberal share of the trade.

WE WILL KEEP A GOOD STOCK OF
Religious, Miscellaneous, Standard and School Books.

To the Jobbing Trade we offer LARGE INDUCEMENTS in Wrapping Paper, Twines, Blank Books, Ink, Mucilage, all kinds of Stationers' Notions, Fancy Goods, &c.

J. W. BURKE & CO.,
Corner Alabama and Whitehall Streets, Atlanta, Georgia.
june26—d1m

W. M. PENDLETON & CO.,
STATIONERS,
Whitehall Street.

ARE RECEIVING AND OPENING DAILY A FINE ASSORTMENT OF

AND EVERYTHING USUALLY KEPT IN A FIRST-CLASS STATIONERY HOUSE.

As we make a specialty of Stationery of course we can supply parties in the country at as low rates as the city. Orders for Job Printing, Ruling and Binding of every description executed promptly at reasonable prices as low as any house South.

june29-dly.

THE YANCY HOUSE,
BY MISS E. C. YANCY, LATE OF VIENNA.

WOULD respectfully announce that she has opened the house on the corner of Alabama and Pryor streets, and would be pleased to see her old friends as well as new ones. Her rooms are large and well ventilated, and her table will be supplied with the best the market affords. Terms reasonable. Board by the week or month.

BARNES'
Albany House,
ALBANY, GA.

Opened for the reception of guests.

Local and Business Notices.

WORK! WORK!—Miss Alcott's last book, at J. W. BURKE & Co's.
july2-d1t

CACHET! CACHET!—By Mrs. Hamilton, at J. W. BURKE & Co's.
july2-d1t

JUVENILE Books, Toy Books, Standard Books at J. W. BURKE & Co's.

BEAUTIFUL Initial Paper, French and English Paper and Envelopes, at J. W. BURKE & Co's
july2-d1t

All contracts or orders hereinafter named, carry-

How the Man [illegible] for His Picture.

[illegible] is to look the very best, and on the success of picture hinges in many cases the most important epoch in life. To work up a proper appearance time enough is used which, if devoted to catching fleas for their phosphorus, would cancel the entire national debt and establish a New York daily paper. When you have completed your toilet you go to the gallery and force yourself into a nonchalance of expression that is too absurd for anything. Then you take the chair, spread your legs gracefully, appropriate a calm and indifferent look and commence to perspire. An attenuated man with a pale face, long hair and a soiled nose now comes out of a cavern and adjusts the camera. Then he gets back of you, and tells you to sit back as far as you can in the chair, and that it has been a remarkably backward spring. After getting you back till your spine interferes with the chair itself, he shoves your head into a pair of ice-tongs, and dashes at the camera again. Here, with a piece of discolored velvet over his head, he bombards you in this manner: Your chin out a little, please." The chin is protruded. That's nicely; now a little more." The chin advances again, and the pomade commences to melt, and start for freedom. Then he comes back to you and slaps one of your hands on your leg in such a position as to give you the appearance of trying to lift it over your head. The other is turned under itself, and has become so sweaty that you begin to fear that it will stick there permanently. A new stream of pomade finds its way out, and starts downward. Then he shakes your head in the tongs till it settles right, and says it looks like rain, and puts your chin out again, and punches out your chest, and says he doesn't know what the poor are to do next winter, unless there is a radical change in affairs, and then takes the top of your head in one hand and your chin in the other, and gives your neck a wrench that would earn any other man a prominent position in a new hospital. Then he runs his hand through your hair and scratches your scalp, and steps back to the camera and the injured velvet for another look. By this time new sweat and pomade have started out. The whites of your eyes show unpleasantly, and your whole body feels as if it had been visited by an enormous cramp, and another and much bigger one was momentarily expected. Then he points at something for you to look at; tells you to look cheerful and composed, and snatches away the velvet and pulls out his watch. When he gets tired, and you feel as if there was but very little left in this world to live for, he restores the velvet, says it is an unfavorable day for a picture, but he hopes for the best, and immediately disappears in his den. Then you get up and stretch yourself, slap on your hat and immediately sneak home, feeling mean, humbled, and altogether too wretched for description. The first friend who sees the picture says he can see enough resemblance to make certain that it is you, but you have tried to look too formal to be natural and graceful.

The Presidential Household.

From the official rooms, which are often seen by gentlemen who have business with the President, we pass into what are known as the private apartments. First, we entered the library, which is fitted up with mahogany book-cases, tolerably well filled, and oak furniture. This was the reception room of Mrs. John Adams, for in her day none of the down stairs parlors were either finished or furnished, and she used to have her Monday's washing hung out to dry on lines stretched in the east room. Next to the library is the President's room, plainly furnished, and opening into Mrs. Grant's sitting-room, on the other side of which is Miss Nellie's room. The sitting-room has blue curtains and the furniture is covered with blue, while pictures and books give it a home-like appearance. Opposite Miss Nellie's room is that of Master Jesse, the especial favorite of his parents, who had just gone to California with his play-fellow and school-mate, a son of ex-Senator Cole. The state bed-room is the second-story, and beyond it is the chamber of Mrs. Grant's father, Mr. Dent, now in his 88th year. The family life at the White House is very simple. All rise about 7, and a substantial breakfast is served at 8, the President bringing his favorite newspapers to the table and reading them as he enjoys his coffee and toast. After breakfast the President takes a short walk returning to his office at 10, and remaining there until 4, when he takes another walk, or perhaps a short drive. Meanwhile Mrs. Grant and Miss Nellie have attended to their household duties, received the calls of their friends, and perhaps made a few. At 5—sharp—dinner is served, a plain repast, of which a dish of hominy is always a part. After dinner there is an informal reception in the blue parlor, with an occasional conference on political subjects in the President's office up stairs. Such is the daily life of our Chief Magistrate and his family, says a newspaper letter from Washington.

A Clerk Shoots his Fellow Clerk Dead While in a Dream—A Coroners Jury holds him Guiltless.

Special Dispatch to the S. F. Chronicle]

SANTA ROSA, June 19.—A dreadful tragedy occurred last night at Fulton Station, about six miles from Santa Rosa. It appears that at the store of Pauli Brothers there were two clerks, Charles Hoeffner and Valentine Scheiner, who slept in a room back of the store, in which room there were two beds. At half past 11 o'clock, Mr. Hoeffner shot Scheiner, the ball entering the upper part of the breastbone near the centre of the neck. Mr. Hoeffner, at the coroner's inquest held this morning, testified that he dreamed of being robbed, raised up in bed, and believing he saw the robber, fired the fatal shot. Mr. Scheiner, not knowing who had shot him, asked Hoeffner if he had shot him; and Hoeffner told Scheiner he had shot him, but he did not think that he was hurt much, and not to grieve over it. The firing of the pistol awoke Mr. Hoeffner, who at once gave the alarm, that he had accidentally killed his friend, Mr. Scheiner. Some of the neighbors came to the relief of the dying man, but it was of no avail, as he very shortly after expired. Mr. Hoeffner has a very good reputation, and it was proved to-day that the deceased and Mr. Hoeffner were the best of friends. Several witnesses corroborated the above. The coroner's jury rendered a verdict that the killing was done accidentally, and while in a great state of excitement in a dream, or imagining that some person was attempting to rob the store, and that Mr. Hoffner is free from any criminal intent. Whereupon Mr. Hoffner was discharged. The funeral takes place to-morrow. The body will be taken to Sonoma for interment. Deceased was a native of Bengin, Germany, and aged about 24 years.

THE KIDNEYS, although but little understood, are among the most important of the vital parts. All diseases pertaining to them or to the organs, they supply with health and vigor, in either sex, are cured by Hembold's Extract Buchu. By Hembold's process Buchu becomes a specific. No other chemist has so skillfully extracted its virtues. Sufferers will avoid disappointment, failure and exposure by obtaining only Hembold's Buchu at the Druggists. John F. Henry, New York, Sole Agent.

june24-deod1w

VERY valuable on plantations as a preventive for Fever, Chills, etc. Simmons' Liver Regulator will keep the hands healthy, so they may lose no valuable time during the busy sickly season.

june24-deod1w&w1t

"MILLER HOUSE," AT 37, 39 and 41 WEST 26TH STREET, NEW YORK CITY.—Elegant family and single rooms, by the day or week, with or without board, in a first-class location, near Madison Square, twenty minutes' ride from Central Park. Prices low during the summer. Address E. P. Miller, 41 West 26th Street, New York.

june17—deod6t

BACHELOR'S HAIR DYE.—This superb Hair Dye is the best in the world—perfectly harmless, reliable and instantaneous; no disappointment; no ridiculous tints or disagreeable odor. The genuine WM. A. Batcheler's Hair Dye produces immediately a splendid black or natural brown, leaves the hair clean, soft, beautiful; does not contain a particle of lead or any injurious compound. Sold by all [illegible] Factory, 16 BOND STREET, New York.

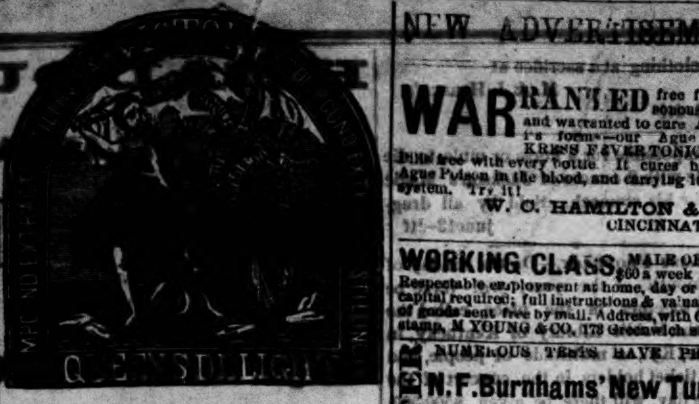

THE CONCENTRATED VEGETABLE SPECIFIC is a true Purifier of the Blood. It thoroughly neutralizes and eliminates from the system the specific virus which causes such a long list of human suffering. In every form of scrofulous, mercurial and constitutional blood complaints it stands without compeer, rapidly curing ulcers, pustules, carbuncles, scald head, salt rheum, and the 88 different varieties of skin affections. It is a positive curative for scrofula, and the deadly enemy of mercury, lead and arsenic, quickly eliminating them from the system. The Fluid Extract of Queens delight, prepared by Dr. J. S. Pemberton, has made the most wonderful and astonishing cures. Its purifying, vivifying and tonic properties exercise the quickest and most powerful effects in restoring health. It is harmless to the most delicate, and can never be used amiss. It is the true beautifier of the complexion. If you want pure rich blood, clear skin and beautiful complexion, use the Compound Extract of Stillingia or Queens Delight. Read our treatise on diseases of the blood. The genuine has the signature of the proprietor upon each label.

J. S. PEMBERTON & Co.,
mar30eod-1yr Atlanta, Ga.

SCHENCK'S MANDRAKE PILLS.—These pills are composed exclusively of vegetable ingredients, and although they entirely supersede the use of mercury, do not leave any of its injurious effects. They act directly upon the liver, and are a valuable remedy in all cases of derangement resulting from a disordered state of that organ, Liver Complaint, Bilious Disorders, Indigestion, Sick Headache, Typhoid Fevers, etc., etc., all succumb to the free use of Schenck's Mandrake Pills. For sale by all Druggists and Dealers.

J. H. SCHENCK & SON,
N. E. corner Sixth and Arch streets, Philadelphia.
may5— dec25-deodly

DR. TUTT'S PILLS may be taken without change of diet or occupation or without the fear of taking cold. They produce no griping or nausea. june24-d1w&w1t.

WHY WILL YE DIE?—Death, or what is worse, is the inevitable result of continued suspension of the menstrual flow. It is a condition which should not be trifled with. Immediate relief is the only safeguard against constitutional ruin. In all cases of suppression, suspension or other irregularity of the "courses," Dr. J. Bradfield's Female Regulator is the only sure remedy. It acts by giving tone to the nervous centres, improving the blood and determining directly to the organs of menstruation. It is a legitimate prescription, and the most intelligent Doctors use it. Prepared by J. H. Bradfield, druggist, Atlanta, Ga; $1 50 per bottle, and sold by respectable druggists everywhere.

TUSKEGEE, ALA.

MR. L. H. BRADFIELD—Sir: Please forward us, immediately, another supply of BRADFIELD'S FEMALE REGULATOR. We find it to be all that is claimed for it, and we have witnessed the most decided and happy effects produced by it. Very respectfully,

HUNTER & ALEXANDER.

I could add a thousand other certificates; but I consider the above amply sufficient proof of its virtue. All I ask is a trial.

J. BRADFIELD, Atlanta, Ga.

For sale by all the druggists in Atlanta.
mar30-eod1yr

SOUTHERN TERRA COTTA WORKS.

THE undersigned have their works in full operation and are now prepared to receive orders for all kinds of Terra Cotta Works, such as Window Caps, Enrichments for Cornice, such as Brackets, Medallion, and everything in the Architectural line. Also, Chimney Tops, Vases, Flower Pots, Statuary, etc., etc. Also Manufacturers of

SEWER PIPE

from 3 inches to 30 inches in diameter. Also, interior decoration, such as

Centre Pieces, Cornice, etc.

We will guarantee all the work that we undertake to execute to give entire satisfaction.
may31—dly PELLEGRINI & GIORGI

O. A. SMITH, MANUFACTURER OF ROOFING MATERIALS, FELT, CEMENT AND GRAVEL ROOFING.

Office corner of Walton and Forsyth streets. Factory—Bellwood, on Western and Atlantic Railroad.
apr15—d3m-theneod3m

PHILLIPS, FLANDERS & CO., DEALERS IN Staple & Fancy Dry Goods, Boots, Shoes, Hosiery, Ribbons, Notions, Etc., Etc. No. 88 Whitehall Street, ATLANTA, GA.
apr30—3m

DOORS, SASHES, BLINDS, WOOD MOULDINGS, STAIR RAILS, NEWELS, AND ALL KINDS OF FANCY GLASS. LARGE STOCK. LOWEST RATES. ORDER WORK SOLICITED. SEND FOR ESTIMATE AND PRICE LISTS.

KEOGH & THORNE, 254 AND 256 CANAL STREET, NEW YORK CITY.
nov26—d1yr

Citizens Bank of Georgia. Authorized Capital $1,000,000

BANKING ROOM; REPUBLIC BLOCK, Atlanta.

DOES a General Banking Business of DISCOUNT AND DEPOSITE, Buys and sells Exchange, and makes Collections on all parts of the country.

JOHN T. GRANT, President.
PERINO BROWN, Cashier. jan1-dtf

CUMMING AND DULUTH HACK LINE.

J. W. JAMES & CO., are now running, for the accommodation of the traveling public, a good TWO HORSE HACK, three times a week, Mondays, Wednesdays and Fridays, and making close connection with the Atlanta and Richmond Air-Line Railroad. Leave Cain's Hotel at Cumming, at 12 M., and arrive at Duluth at 5 o'clock, P. M., in time for the down train to Atlanta. Leaves Duluth at 9 o'clock in the morning and arrives at Cain's Hotel in Cumming, at 1 o'clock, to dinner. Careful drivers. Terms moderate.
sept1—dtf

M. E. MAHER, Wholesale Liquor Dealer,

KEEPS constantly on hand the Choicest Brands of Foreign and Domestic LIQUORS.

No. 13 MITCHELL STREET.

Country and City Retail Dealers would do well to examine his stock before purchasing elsewhere.
april-dly

NEW ADVERTISEMENTS.

WARRANTED free from all poisonous ingredients and warranted to cure AGUE in all its forms—our Ague Medicine, KRESS FEVER TONIC. A Box of Pills free with every bottle. It cures by cancelling Ague Poison in the blood, and carrying it out of the system. Try it!

W. C. HAMILTON & CO., CINCINNATI, OHIO.

WORKING CLASS, MALE OR FEMALE, $60 a week guaranteed. Respectable employment at home, day or evening; no capital required; full instructions & valuable package of goods sent free by mail. Address, with 6 cent return stamp, M YOUNG & CO. 173 Greenwich st, N. Y.

WATER WHEEL. NUMEROUS TESTS HAVE PROVED N. F. Burnhams' New Turbine WATER WHEEL, To be the Best Ever Invented. Pamphlet sent free. Address, York, Pa.

"DOMESTIC" PEERLESS PAPER PATTERNS. Agents wanted. Send for Catalogue. DOMESTIC SEWING MACHINE CO. New YORK.

NEVER Neglect a Cough. Nothing is more certain to lay the foundation for future evil consequences.

WELLS' CARBOLIC TABLETS

are a sure cure for all diseases of the Respiratory Organs, Sore Throat, Colds, Croup, Diptheria, Asthma, Catarrh, Hoarseness, Dryness of the Throat, Windpipe, or Bronchial Tubes, and all diseases of the Lungs.

In all cases of sudden cold, however taken, these TABLETS should be promptly and freely used. They equalize the circulation of the blood, mitigate the severity of the attack, and will, in a very short time, restore healthy action to the affected organs.

Wells' Carbolic Tablets are put up only in *blue boxes*. Take no substitutes. If they can't be found at your druggists, send at once to the Agent in New York, who will forward them by return mail.

Don't be deceived by Imitations.

Sold by druggists. Price 25 cents a box.
JOHN Q. KELLOGG, 18 Platt-st., New York.
Send for Circular. Sole Agent for United States.

Write for Large Illustrated Price List. ADDRESS GREAT WESTERN GUN WORKS

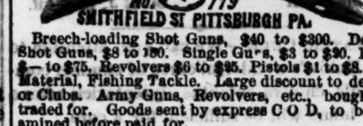

No. 179 SMITHFIELD ST PITTSBURGH PA.

Breech-loading Shot Guns, $40 to $300. Double Shot Guns, $8 to 150. Single Guns, $3 to $20. Rifles $— to $75. Revolvers $6 to $25. Pistols $1 to $8. Gun Material, Fishing Tackle. Large discount to dealers or Clubs. Army Guns, Revolvers, etc., bought or traded for. Goods sent by express C O D, to be examined before paid for.

12,000,000 ACRES. CHEAP FARMS!

The Cheapest Land in Market, for sale by the Union Pacific Railroad Company In the Great Platte Valley.

3,000,000 Acres in Central Nebraska

Now for sale in tracts of forty acres and upwards, on Five and Ten Years' Credit at 6 per cent. No Advance Interest required.

Mild and Healthful Climate, Fertile Soil, an Abundance of Good Water.

The best Market in the West! The great Mining regions of Wyoming, Colorado, Utah and Nevada, being supplied by the farmers in the Platte Valley.

SOLDIERS ENTITLED TO A Homestead of 160 Acres.

The Best Location for Colonies.

FREE HOMES FOR ALL! Millions of acres of choice Government lands open for entry under the Homestead Law, near this great railroad, with good markets and all the conveniences of an old settled country.

Free passes to purchasers of railroad land.

Sectional maps, showing the land, also new edition of descriptive pamphlet, with new maps mailed free everywhere. Address O. F. DAVIS, Land Commissioner U. P. R. R. Omaha, Neb.

The Catholic World, EDITED BY VERY REV. I. T. HECKER

THE CATHOLIC WORLD Has attained the reputation of being one of the Ablest Magazines published in this country. It contains articles on almost EVERY SUBJECT.

A New Story of great interest, by the author of "The House of Yorke," entitled "Grapes and Thorns," Has been commenced in the NUMBER FOR JUNE.

Each number contains 144 pages, 50 cents a number, or $5 per year. To be had of all news dealers. Published by THE CATHOLIC PUBLICATION SOCIETY, LAWRENCE KEHOE, General Agent, 9 Warren St., New York.

12 SAMPLES sent by mail for 50c that retail quick for $10. R. L. WOLCOTT, 181 Chatham square, New York.

DR. TUTTS VEGETABLE LIVER PILLS.

The startling drawback on nearly all medicinal agents has ever been that in their process of purgation and purification they have also debilitated the system. To obviate this difficulty physicians have long sought for the agent that would

PURGE, PURIFY AND STRENGTHEN At one and the same time.

Their research has at last been rewarded by a discovery which full realizes the fondest desires of the medical faculty, and which is justly regarded as the most important triumph that Pharmacy has ever achieved The important desideratum is

Dr. Tutt's Vegetable Liver Pill.

Which purify the blood and remove all corrupt humors and unhealthy accumulations from the body, and yet produces no weakness or lassitude whatever, but on the contrary tones the stomach, and invigorates the body during the progress of their operation. They unite the heretofore irreconcilable qualities of a STRENGTHENING PUGATIVE and PURIFYING TONIC.

Dr. Tutt's Pills are the most active and searching medicine in existence. They at once attack the very root of diseases, and their action is so prompt that in an hour or two after they are taken the patient is aware of their good effects. They may be taken at any time without restraint of diet or occupation; they produce neither nausea, griping or debility, and as a family medicine they have no rival. Price 25 cents a box. Sold by all Druggists. Principal office, 18 and 20 Platt St., New York.

THE GREAT SOUTH AMERICAN JURUBEBA BLOOD PURIFIER

Is the Most Powerful Cleanser, strengthener and remover of Glandular Obstructions known to *Materia Medica*.

It is specially adapted to constitutions "worn down" and debilitated by the warm weather of Spring and Summer, when the blood is not in active circulation, consequently gathering impurities from sluggishness and imperfect action of the secretive organs, and is manifested by Tumors, Eruptions, Blotches, Boils, Pustules, Scrofula, etc., etc.

When weary and languid from overwork, and dullness, drowziness and inertia take the place of energy and vigor, the system needs a Tonic to build it up and help the Vital Forces to regain their recuperative power.

In the heat of Summer, frequently the Liver and Spleen do not properly perform their functions; the Uterine and Urinary Organs are inactive, producing weakness of the stomach and intestines and a predisposition to bilious derangement.

DR. WELLS' EXTRACT OF JURRUBEBA

is prepared directly from the SOUTH AMERICAN PLANT, and is peculiarly suited to all these difficulties: it will cleanse the VITIATED BLOOD, strengthen the LIFE-GIVING POWERS, and REMOVE ALL OBSTRUCTIONS from IMPAIRED AND ENFEEBLED Organs.

It should be freely taken, as Jurubeba is pronounced by medical writers the most efficient PURIFIER, TONIC and DEOBSTRUENT known in the whole range of medicinal plants.

JOHN Q. KELLOGG, 18 Platt-st., New York, Sold by Druggists. Sole Agent for the United States. Price One Dollar per Bottle. Send for Circular.

$50,000 for $2!!!

GRAND GIFT CONCERT Of the Mercantile Library Asso'n OF THE CITY OF LEAVENWORTH, KANSAS,

IN ACCORDANCE with an act of the Legislature and their Articles of Incorporation, the Board of Directors announce their first

Grand Gift Concert and Distribution by lot, among the ticket-holders of

$332,555 IN CASH

at LAING'S HALL, Leavenworth, on the 25th day of June, 1873, for the benefit of the Library.

51,933 Cash Gifts, amounting to $332,333.

This enterprise is endorsed by the Governor, Secretary of State, Auditor of State, Superintendent of Public Instruction, Treasurer of State, Mayor and Common Council of Leavenworth, and all leading business men of the State, and the certainty of the distribution and payment of gifts, as advertised, is fully guaranteed.

Tickets $2 each, 3 for $5, 6 for $10.

Memorandum of Cash Gifts to be distributed June 25th, 1873.

1 GRAND CASH GIFT	$50,000
1 GRAND CASH GIFT	40,000
1 GRAND CASH GIFT	35,000
1 GRAND CASH GIFT	30,000
1 Grand Cash Gift	25,000
1 Grand Cash Gift	20,000
1 Grand Cash Gift	15,000
1 Grand Cash Gift	12,000
1 Grand Cash Gift	10,000
1 Grand Cash Gift	8,000
1 Grand Cash Gift	5,000
1 Grand Cash Gift	3,000
1 Grand Cash Gift	2,000

For balance of prizes send for circular.

This concert is under the supervision and direction of the following

Board of Directors:

C H Durfee, Merchant, W O Gould, City Eng'r, H E Newman, Banker, P G Lowe, Capitalist, H D Rush, Lumber, C R Morehead, Merchant, H W Gillett, Merchant, J L Wever, M.D., G F Prescott, Commercial, J W English, Lawer, James B Kitchen, Farmer, C Moller, Cash'r Ger S B, E T Carr, Architect.

Officers:

E H Durfee, President, H L Newman, Vice-Pres. Geo F Prescott, Sec. Carl Moller, Treas.

The well known character of the Directors of the MERCANTILE LIBRARY ASSOCIATION and the endorsement presented, is a sufficient guarantee to all absent ticket-holders that their interests will be fully guarded and protected.

All correspondence strictly confidential, and any person drawing a prize need not be known unless they so desire.

Tickets drawing prizes will be cashed on sight.

This is the grandest, safest and best enterprise ever presented to the public.

Official lists of winning numbers will be sent to purchasers of tickets immediately after the distribution.

For information and tickets address,

BAMBERGE & CO., General Agents.
95 Libert Street, New York.

Tickets sent C. O. D., at our expense. Agents wanted. Liberal commissions paid.

AGENTS WANTED in every county for a new national book, "*Lives and Portraits of the Presidents*," with 19 fine Steel Engravings. Send for descriptive circular.

JOHNSON, WILSON & CO., 27 Beekman Street, N. Y.
june9— feb18-deod&wtf

FILLEY'S FAMOUS CHARTER OAK STOVES

ARE MADE SOLELY BY THE EXCELSIOR MANUFACTURING CO., *ST. LOUIS, MISSOURI*,

Are doing more and BETTER COOKING, DOING IT Quicker and Cheaper, Than any Stove of the same cost

ARE ALWAYS, LOW-PRICED, RELIABLE. And Operate Perfectly.

Will do your COOKING CHEAP AND EASY, QUICK AND CLEAN.

ALWAYS WARRANTED AND SOLD BY L. B. LANGFORD,
mar16—deod&w4m Atlanta, Georgia.

INKS SOUTHWARK CO.'S English Writing Ink writes Black and never fades. Sole Agents for the United States SCHENCK TAG CO, 55 Beekman Street, New York. mar. 7-dtf

AGENTS WANTED. The Master Spirits of the World, —AND— THE TREASURE HOUSE OF AMERICA. THE GREAT BOOK OF THE YEAR.

AGENTS report sales of 25 to 100 copies in a few hours or days. PROSPECTUS FREE. Address J. W. GOODSPEED, New York, Chicago, Cincinnati, St. Louis, New Orleans. sep20—july8-d&wly

DOOLEY'S YEAST POWDER

Has long been regarded as the best and cheapest Baking Powder in use. Perfectly pure and healthy. It makes, at short notice, delicious Biscuits, Rolls, &c. There need be no waste of food prepared with it, as it is always of the best quality. We would say to those who have never used it that a very few trials will enable them to use it, not only with entire satisfaction, but with economy.

Put up FULL, NET weight, as represented. Grocers and Dealers sell it.

DOOLEY & BROTHER, Prop's, 69 New Street, NEW YORK CITY.

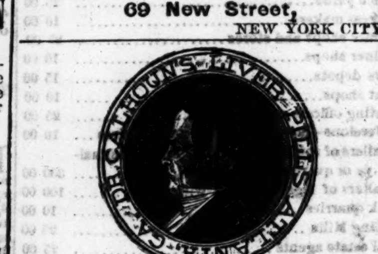

Dr. Calhoun's Liver Pills.

I AM engaged in the Manufacture of the Celebrated Family Medicine, known as the Calhoun Liver and Anti-Bilious Pills, under the supervision and assistance of Dr. Calhoun himself. This Pill has been in use for the last thirty-five years, and has taken precedence over all other Family Preparations, by all that have used them. Thousands would certify to their great value if necessary. One fact should supersede any amount of certificates, and that fact is this: Dr. Calhoun has been physician to the Fulton County Prison for over seven years, when the number of prisoners ranged from 20 to 70, laboring under all the diseases incident to this climate. With but few exceptions, they have all been treated with this Pill, and astonishing to say, during that long period, not a solitary death occurred under his treatment. This fact is worth any amount of testimonials.

I am now prepared to fill orders from Druggists, Merchants and others. All orders sent me shall receive prompt attention. There is no type of FEVER, DYSPEPSIA, DIARRHŒA, DYSENTERY, RHEUMATISM, CHOLERA MORBUS, BILLIOUSNESS and SICK HEADACHE, or other diseases of a Southern climate, but yields readily to this preparation.

Price, 50 cents a Box.

None genuine unless it bears the signiture of N. C. Williams and picture of Dr. Calhoun.

Address N. C. WILLIAMS, Post-office Box 240, Atlanta, Ga.

Manufactory No 118, corner Washington and Peters streets, Atlanta, Ga. may14-d6mo

MADISON SQUARE HOUSE, Broadway and Twenty-First Street, New York. S. E. CRITTENDEN, PROPRIETOR, (Late Proprietor of the Kimball House, Atlanta, Ga.)

Transient Board Four Dollars per Day.

Special Arrangements made for Board with Familes from the South who wish to spend a few weeks in the city.

This Hotel is located in the most central part of the city. Several lines of street cars and stages continually passing the door, makes it desirable for parties on business or pleasure.

The Proprietor is desirous of making this Hotel Headquarters for his Southern friends.
june4-dtf

Splendid Lot for Sale.

WALLACE & FOWLER, HAVE A MAGNIFICENT CORNER LOT. The best Unimproved Business Lot In the center of the city, for Sale.

The owners have made other purchases and do not need it. Apply at once. june10-dtf

ICE! ICE!!

PURE LAKE ICE in quantities to suit customers at wholesale and retail and at as low price as can be found anywhere. THOS. S. SPROAT & SON, may4-d3m at Old Rock Ice House.

Atlantic Coast Line Passenger Route!

REORGANIZED FOR THE SUMMER OF 1873.

DAILY ALL RAIL CONNECTION —VIA— AUGUSTA, WILMINGTON, RICHMOND, AND AN ADDITIONAL DAILY CONNECTION, VIA Augusta, Wilmington and Portsmouth, —AND THE— MAGNIFICENT BAY LINE STEAMERS,

CLOSE CONNECTION, WITH WHICH, IS MADE AT PORTSMOUTH, VIRGINIA.

The equipment of the Roads of this Line is First-Class;

Pullman Palace Sleeping Cars Are Upon All Night Trains.

DOUBLE Daily Schedules are operated upon the entire route, from New Orleans and all terminal points in Alabama and Georgia.

By taking morning train out of Savannah, Macon and Atlanta, passengers connect with the 5:50 P. M. train out of Augusta, and can choose between all the rail connections via Richmond, or the route up Chesapeake Bay, having, in the latter case,

But One Night of Railway Travel

NO CHANGE OF CARS BETWEEN AUGUSTA AND WILMINGTON.

Elegant Palace Day and Sleeping Cars run through without change from Weldon to Baltimore.

Through Tickets to all prominent points on sale by both routes at all terminal points South. Also, full line of Virginia Springs and Excursion Tickets to Attractive Summer Resorts.

Through Tickets to Cincinnati and all principle points West via Richmond and Chesapeake and Ohio Railroad.

Buy Your Tickets via Wilmington, and be Sure They Read that Way.

And be assured you will make close connections—this being the most certain and reliable route.

Remember that this is the Only Route that Gives the Bay Line Connection.

For Time Schedules, Price Lists, and all information, apply to the following named agents of the line

C. I. TROWBRIDGE, Southern Passenger Agent.
F. W. CLARK, Ass't Gen'l Passenger Agent, Wilmington, N. C.
H. M. COTTINGHAM, General Western Agent, Atlanta.
A. POPE, G. F. & T. A., Wilmington, N C.
may3-d6m

A. T. FINNEY, MANUFACTURER —AND— Dealer in Carriages,

SUCH AS ARE NEEDED FOR THE SOUTHERN MARKET.

Barouches, Phaetons, Victorias, Cabboletts, Brets, Top and No-Top Buggies, Rockaways, Sociables, Doctor's Phaetons, Sewing Machine Wagons, etc., etc., etc.

have now on hand the Lagest and Most Complete Assortment of any Manufactory South of the Ohio River, which I am prepared to sell at

Reduced Prices!

Using nothing but the very best Material, Employing none but First-class Mechanics, having facilities equaled by none, I am prepared to sell the same work Cheaper than it can be

Duplicated by any other Manufacturer.

I make a Specialty of Harness of every class, and

BABY CARRIAGES

Renovated on Short Notice and all work Carriages warranted to givegeneral satisfaction.

apr6—d3m A. T. FINNEY.

PETER LYNCH. 92 Whitehall Street, Atlanta, Georgia, WHOLESALE AND RETAIL GROCER, AND WHOLESALE DEALER IN Liquors, Wines, Cider, Cigars, Tobacco, Glassware. CROCKERY, PROVISIONS, COUNTRY PRODUCE, Etc.

☞ Gibson's fine Whiskies made a specialty in the Liquor line.

JUST RECIVED THREE BARRELS SILVER-SKIN ONION SETS, which will be sold low. Orders solicited. TERMS CASH. Jan. 24—d6m.

Empire Steam Planing Mill —AND— SASH, BLIND AND DOOR MANUFACTORY.

J. C. PECK & CO., BUILDERS, MANUFACTURERS AND DEALERS —IN— Lumber of all kinds, Laths, Shingles, Hubs, Spokes and Handles, SASH, BLINDS AND DOORS. Mouldings, Brackets, Counters, Desks, Tables, Show Cases, etc., etc. Paints, Oils, Glass and Putty DIRECT FROM MANUFACTURERS, AT THE LOWEST RATES.

With our New and Improved Machinery, we can

DEFY ALL COMPETITION.

DON'T FORGET THE PLACE,

Corner Loyd St. and Georgia Railroad, Opposite Gen'l Pass. Depot. Atlanta, Georgia.

J. C. PECK, W. G. ASHLEY. J. H. ELLSWORTH, L. H. HALL.
feb1—d6m

Atlanta Auction House!

WITT & JOYNER.

H. H. WITT & R. W. JOYNER will give their united services to the sale of any goods that may be entrusted to them. They will have a COMPETENT AUCTIONEER, and make

PROMPT AND FAITHFUL RETURNS

to patrons. Goods for sale will be brought to their house

Free of Charge!

WE REFER, BY PERMISSION, TO

Atlanta National Bank,
Citizens Bank of Georgia,
State National Bank,
J H James, Banker,
W M & R J Lowry, Bankers and Merchants,
A C & B F Wyly, Wholesale Grocers,
J R Wiley & Co., Wholesale Grocers,
Cox & Hill, Liquor Dealers,
Silvey, Dougherty & Co., Wholesale Dry Goods Merchants,
Moore, Marsh & Co., Wholesale Dry Goods Merch'ts,
M C & J F Kiser, Wholesale Dry Goods Merchants
Williams, Langston & Crane, Commission Mercha'ts,
Redwine & Fox, Wholesale Druggists,
Henry Banks & Son, Shoe Dealers.

No. 34 Peachtree st., opposite T. M. Clarke & Co.
apr18—d-tf

BATH TUBS FOR THE M[illegible]

Who would be without a Bath [illegible]

WHEN you can get a good, substantial and well lined BATH TUB, complete with [illegible] water, for

$10 00 ONLY $10 00, —AT— FRANKLIN & EICHBE[illegible] 14 & 16 Whitehall Stre[illegible]

Also, Another Car Load of Refrigerators and Ice Crea[illegible]

Great Saving in Ice.

Pumps, Rams, Gas Fixtures and Chandeliers.

Stoves and Housefurnishing Goods

Contractors for Steam, Gas and Water Works.

TheGreat Southern Freight and Passenger [illegible] TO AND FROM NEW YO[illegible] VIA Savannah, Ga

THE FIRST CLASS SIDE WHEEL STEAMSHIPS OF THIS LINE SAIL [illegible] New York, in connection with the CENTRAL RAILROAD OF GEORGIA, [illegible] DAY and SATURDAY, make as quick time and have superior accommodations [illegible] ships on the Southern Coast.

THROUGH FREIGHT carried at as low rate as any other route. ALL CLAIMS [illegible] overcharge, settled promptly.

Passage from Atlanta to New York - [illegible]

Meals and State Rooms Included.

Sumptuous Sleeping Cars on all Night Trains for Savannah. Passengers [illegible] on 2:30 P. M. train for Macon, the day before the Steamers sail from Savannah. [illegible] furnished on application to undersigned.

GEO. A. McCLESKY, [illegible] Steamship Co.'s Office [illegible]

Atlanta, June 14, 1873. 3m

PUMPS! PUMPS!

THE [illegible] CUCUMBER WOOD PUMP

AS these Pumps a[illegible] in our State, we [illegible] facturer West to [illegible] and of first quality. [illegible] their construction. [illegible] depth of well up to [illegible] ing is GUARANTEED.

Agents wanted in every county to whom we will allow as liberal commissions [illegible] facturer would allow them.

☞ Send for our lists giving description and prices.

J. BEN WILSON & CO.

Agricultural Warehouse and Seed Store, Broad street, (by the Railroad bridge) ATLANTA, GA.
jan21— july4—d12m

GREAT SOUTHERN FREIGHT AND PASSENGER LI[illegible] VIA CHARLESTON, S. C. TO AND FROM BALTIMORE, PHILADELPHIA, NEW YORK, BOSTON AND ALL THE NEW ENGLAND MANUFACTURING CITIES

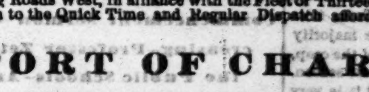

TWICE A WEEK

TUESDAYS and SATURDAYS During the Month of June

ELEGANT STATE-ROOM ACCOMMODATIONS

Sea Voyage Ten to Twelve Hours Shorter Via Charleston

The South Carolina Railroad Company,

And connecting Roads West, in alliance with the Fleet of Thirteen First-Class Steamships [illegible] invite attention to the Quick Time and Regular Dispatch afforded to the [illegible] States at the

PORT OF CHARLESTON.

Offering facilities of Railroad and Sea Transportation for Freight and Passengers not excelled in [illegible] capacity at any other Port. The following splendid Ocean Steamers [illegible] regularly on the line

TO NEW YORK.

MANHATTAN, M. S. Woodhull, Commander.
CHAMPION, R. W. Lockwood, Commander.
CARLESTON, James Berry, Commander.
JAMES ADGER, T. J. Lockwood, Commander.
GEORGIA, S. Crowell, Commander.
SOUTH CAROLINA, T. J. Beckett, Commander.
CLYDE, J. Kennedy, Commander.
ASHLAND, [illegible], Commander.

JAMES ADGER & CO., Agents, Charleston, S. C.
WAGNER, HUGER & CO. WM. A. COURTENAY, Agents, Charleston, S. C.

TO PHILADELPHIA.

Iron Steamships

VIRGINIA, C. Hinckley, Commander.
GULF STREAM, Alex Hunter, Commander.

SAILING DAYS—THURSDAYS.
WM. A. COURTENAY, Agent, Charleston, S. C.

Total Capacity 40,000 Bale Monthly.

TO BALTIMORE.

FALCON, Hainie, Commander.
SEA GULL, Dutton, Commander.
MARYLAND, Johnson, Commander.

Sailing Days—Every Fifth Day.
PAUL C. TRENHOLM, Agent, Charleston, S. C.

TO BOSTON.

STEAMSHIP MERCEDITA, sails every other Saturday.
JAS. ADGER & Co, Agents, Charleston, S C.

Rates guaranteed as low as those of competing lines. Marine insurance one-half of 1 per cent.

Through Bills of Lading and Trough Tickets

Can be had at all the principal Railroad Offices in Georgia, Alabama, Tennessee and Mississippi. State-Rooms may be secured in advance, without extra charge, by addressing Agents of [illegible] Charleston, at whose offices, in all cases the Railroad Tickets should be changed and Berths [illegible] Through Tickets by this Route includes Transfers, Meals and State Room, while on Shipboard.

THE SOUTH CAROLINA RAILROAD AND GEORGIA RAILROAD,

And their connecting Lines have largely increased their facilities for the rapid movement of [illegible] Passengers between the Northern Cities and the South and West. Comfortable Night Cars, with [illegible] Chair, without extra Charge, have been introduced on the South Carolina Railroad. First-Class [illegible] at Branchville. On the Georgia Railroad First-Class Sleeping Cars.

Freight promptly transferred from steamer to day and night trains of the South Carolina Railroad [illegible] connection made with other roads, delivering freight at distant points with great promptness. [illegible] will use every exertion to satisfy their Patrons that the Line VIA CHARLESTON cannot [illegible] in Dispach and the Safe delivery of Good.

For further information, apply to J. M. SELKIRK, Sup't, Charleston, S. C., B. D. [illegible] ELL, General Agent, P. O. Box 4979, Office [illegible] Broadway, N. Y.; S. B. Pickens, General Passenger and Ticket Agent, South Carolina Railroad.

ALFRED L. TYLER

Vice-President South Carolina Railroad, Charleston.
july4—eodtf

LIME.

A CONTROLLING interest in the whole of two of the best Lime Works in North Georgia for sale. A sixteen horse power engine, barrel machinery and plaining machine attached to one of them, and the works only being a few hundred yards apart. Barrels could easily be furnished for both at a trifling cost. The works are within ten paces of the Railroad, the quarry immediately against each kiln and an abundance of wood on each lot. WILL GIVE ENTIRELY SATISFACTORY REASONS FOR WISHING TO SELL, and show the profit in it upon inquiring either by letter or in person. A SPLENDID TRADE IS OPEN FOR SOMEBODY. Address J. R. Merchant, at W. L. Hubbard & Co., Marietta street, Atlanta Ga. apr19-tf

DOLLAR SAVINGS BANK, No. 2 Wall Street. Authorized Capital $300,000.

DO A GENERAL BANKING BUSINESS. Collections made at all points in the United States. Interest allowed on deposits. (Also chartered to negotiate loans, sureties or credit, buy and sell promissory notes, railroad and State Bonds, and all other valuables.)

W. L. GORDON, President.
J. M. WILLIS, Cashier.

Among the stockholders are: R. W. Holland, J. E. Brown, John Neal, Henry Jackson, W. L. Gordon, J. H. Lowe, Hon. Dawson A. Walker, Hon. G. N. Lester, W. S. Thomson, Captain J. J. Fitten, C. W. Hedges, Wm. M. Lowry, J. L. Walton, Alabama.
june6—eod1m